Doudlebska Polka

For B Flat Instruments
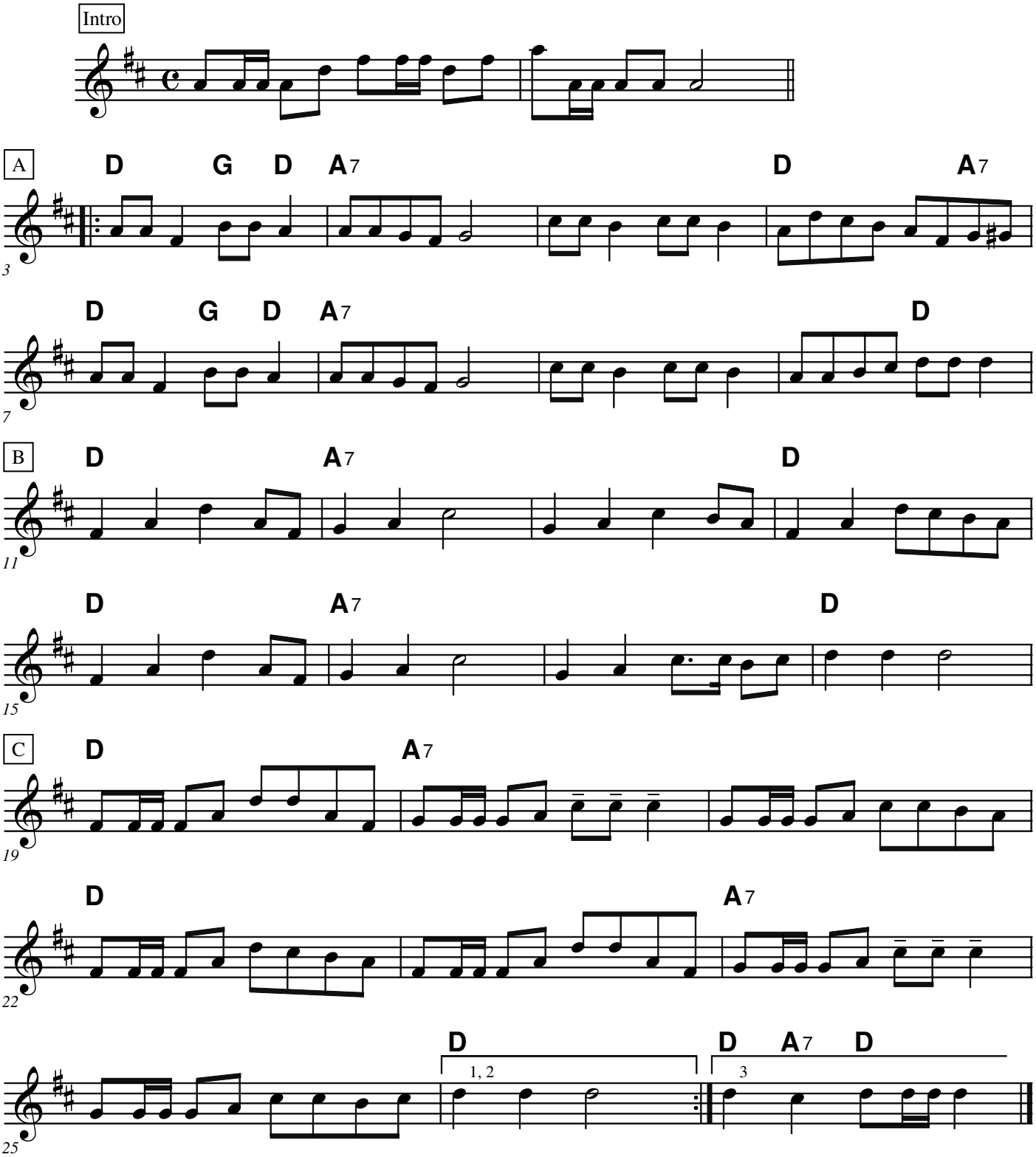
Czechoslovakian