# Everything else that's not a jig or reel (waltzes, hambos, schottisches, etc.)

## (For C instruments)

- All of these tunes were imported from the SPUDS official website, www.thursdaycontra.com/~spuds, set in print using Finale music notation software and collected in PDF files. Any errors introduced in the conversion are the responsibility of the editor, Bill Wadlinger, and not of the SPUDS site . Please address corrections to bill@beaverfolkdance.org.

- In some cases where the SPUDS site has one version for melody and one or more for harmony, we have retained them and in addition have added a version with melody and harmony on two or more staves in the same file.

- To print any individual file, navigate to the page, choose print, and select "current page" or else specify the page or pages you wish to print.

We will keep these pages up-to-date as things change on the SPUDS site, as they often do, especially with new tunes being added.

Page updated 5/31/2009

# Äker Erland's Schottis

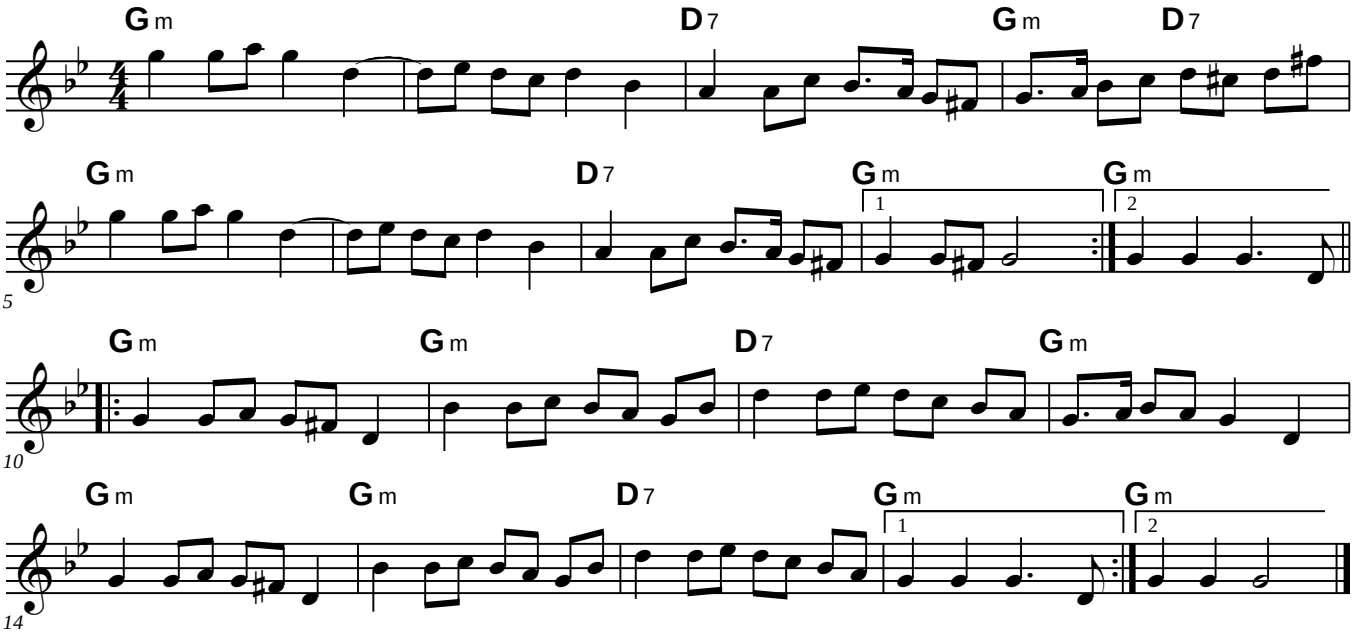

# Alabama Jubilee

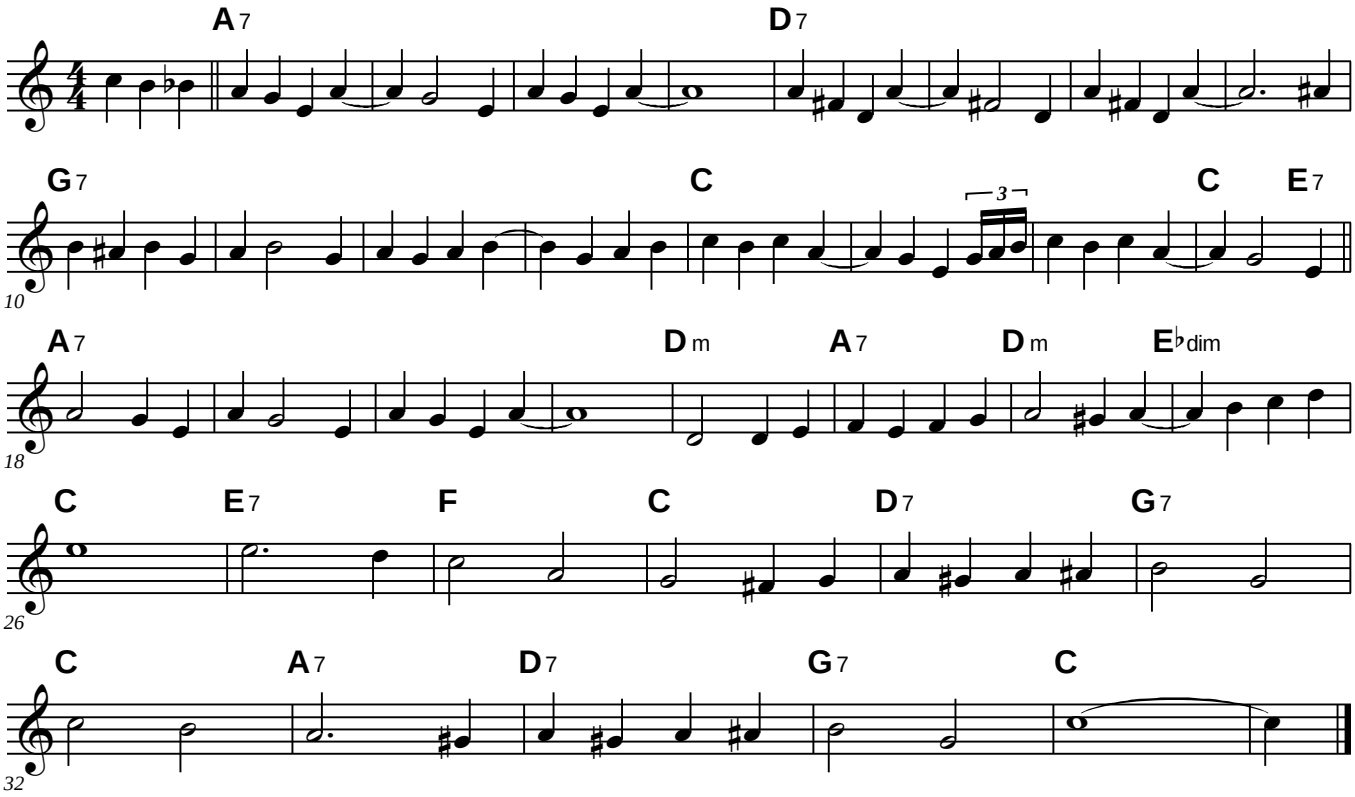

# Amelia's Waltz

Bob McQuillen 1981

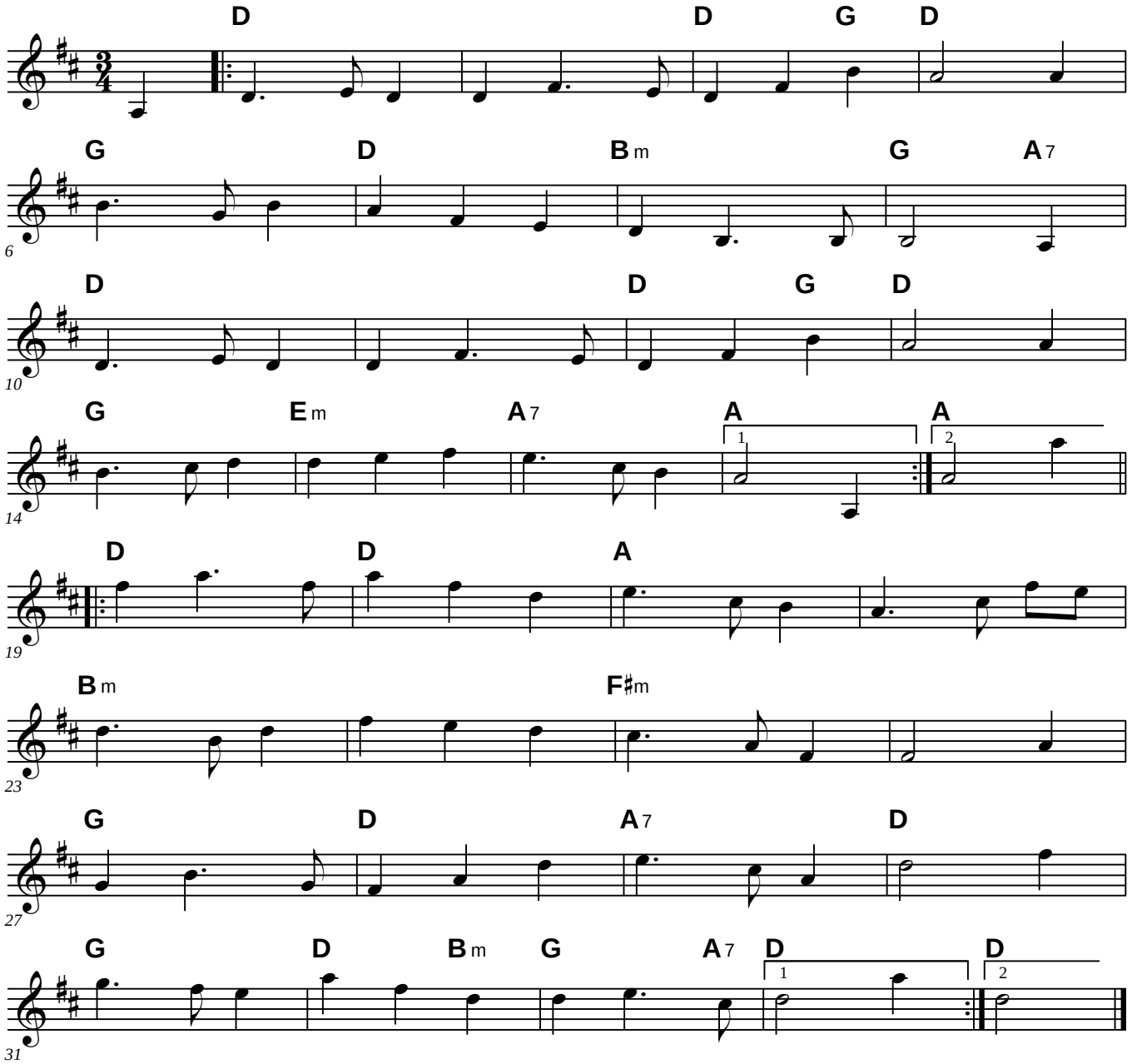

# April Waltz

Selma Kaplan

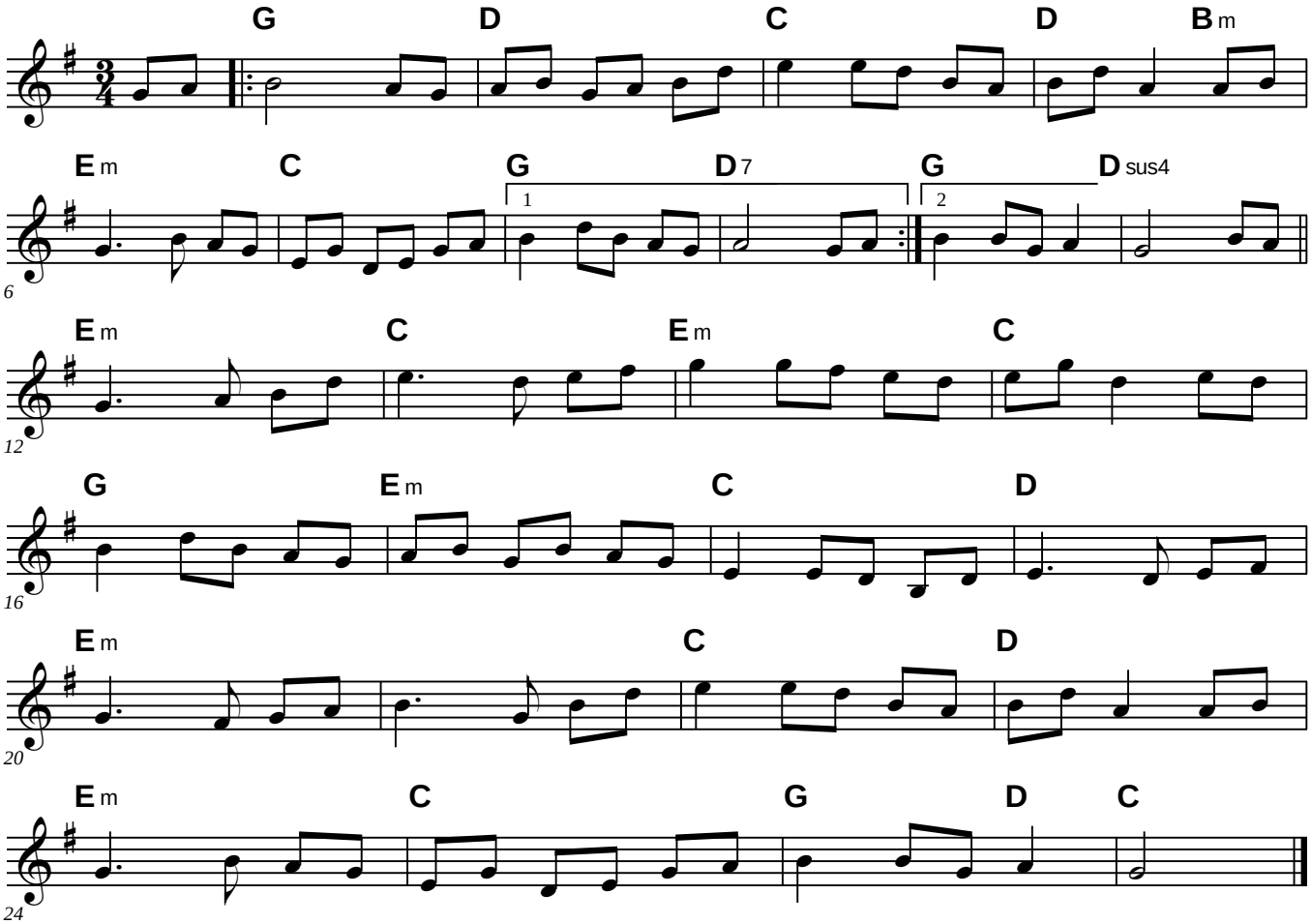


Transcription: SSG

# The Ash Grove

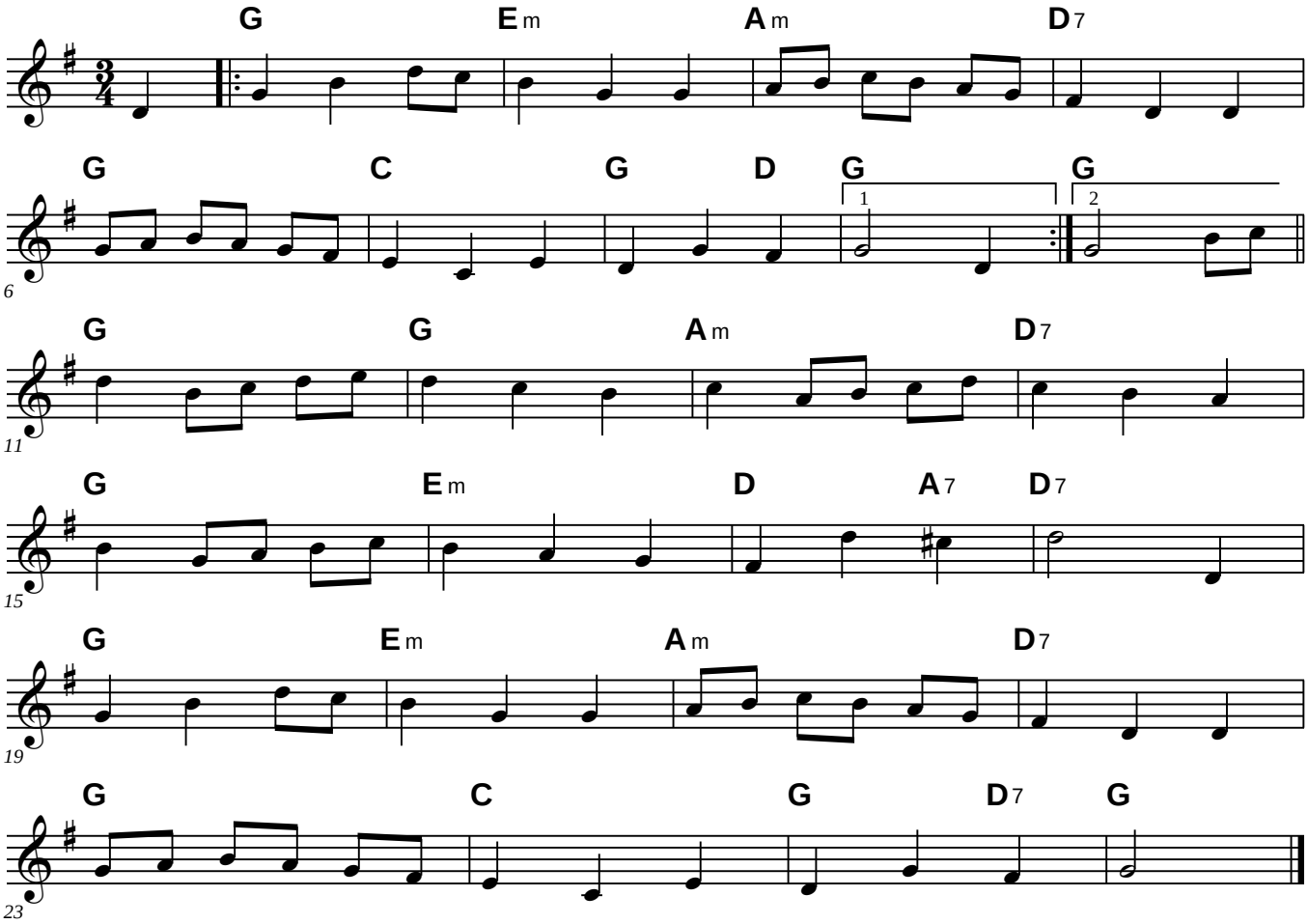

# Beethoven's Favorite Waltz

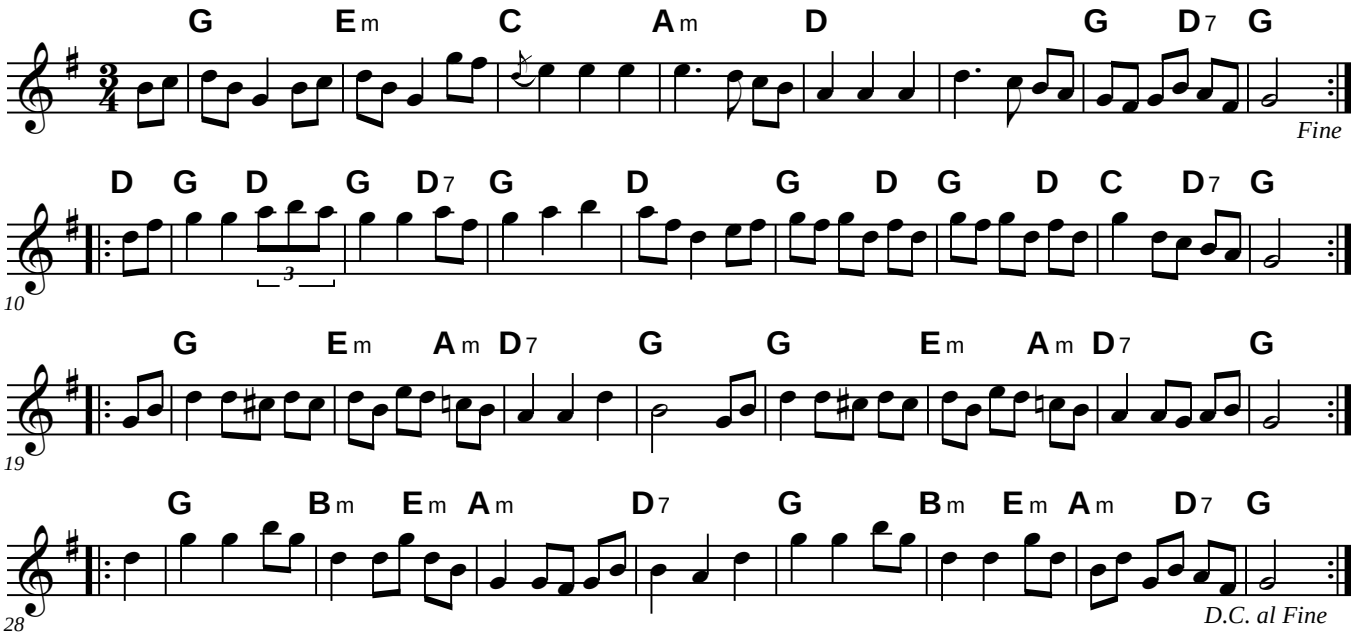

# The Blackbird

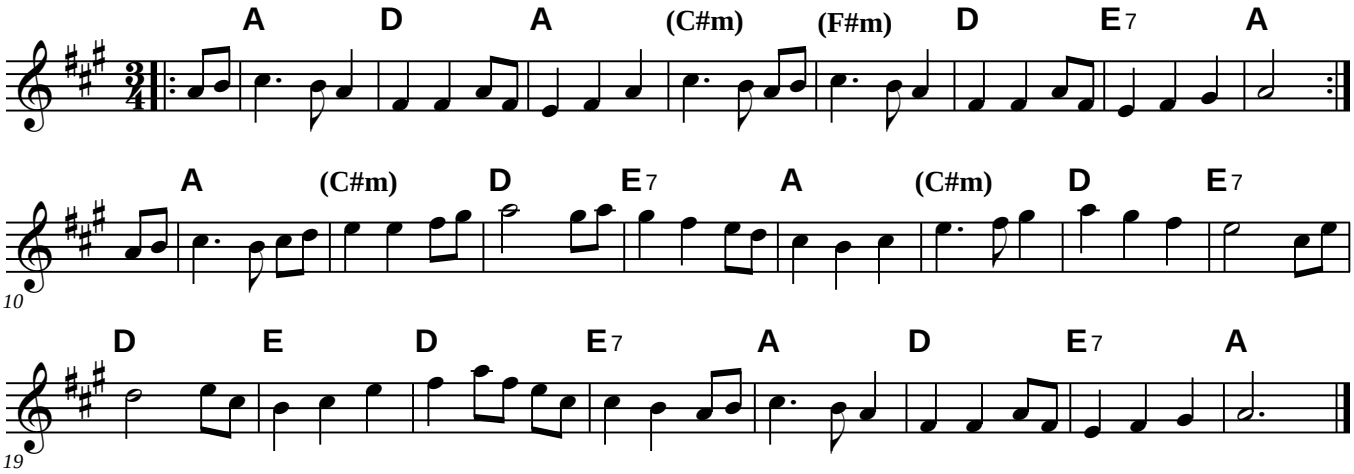

# Campbell's Farewell Waltz

Craig Newberger

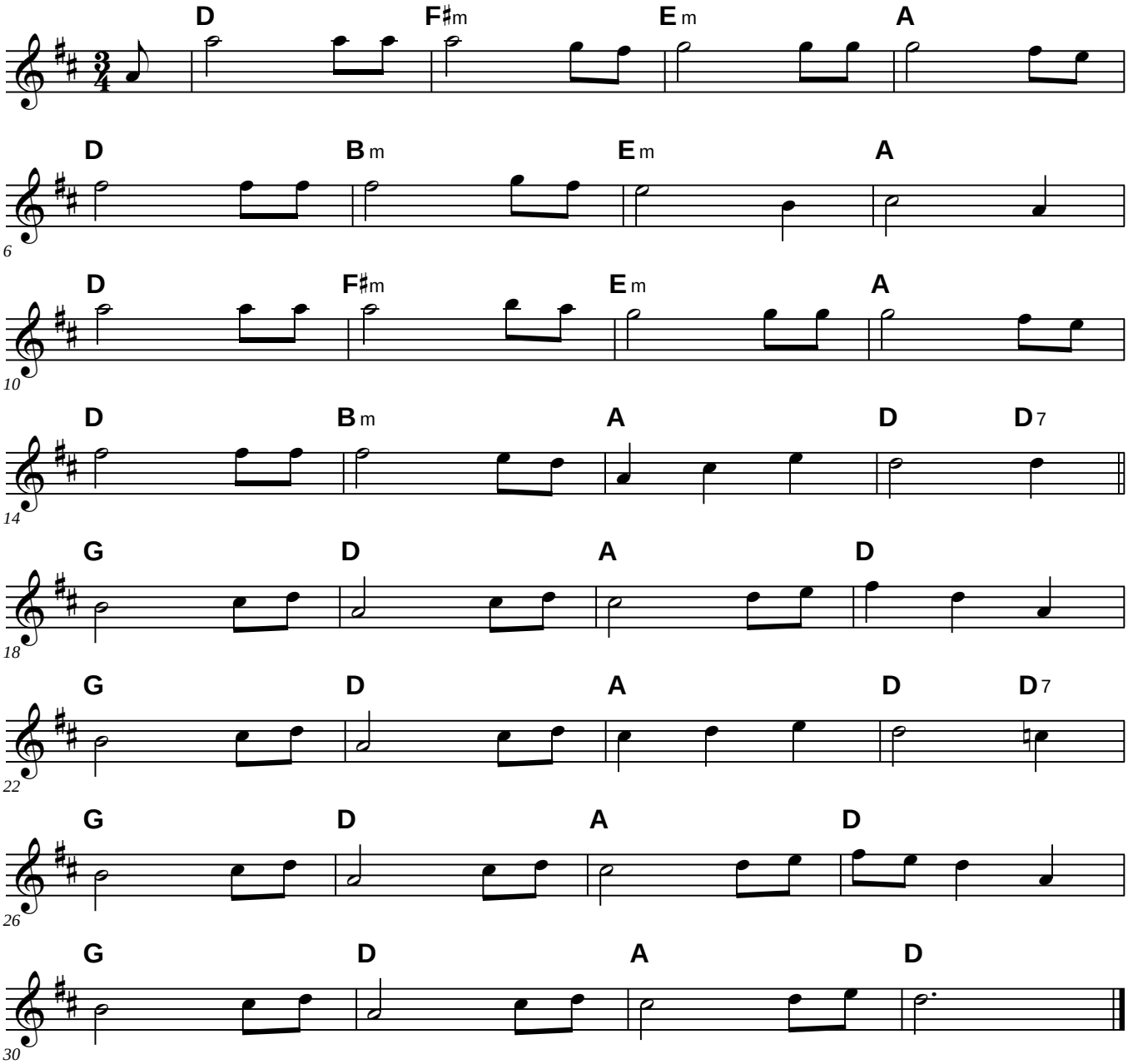


© Craig Newberger. All rights reserved. Used by permission.

# Cobb Hill

Chloe Maryam Maher

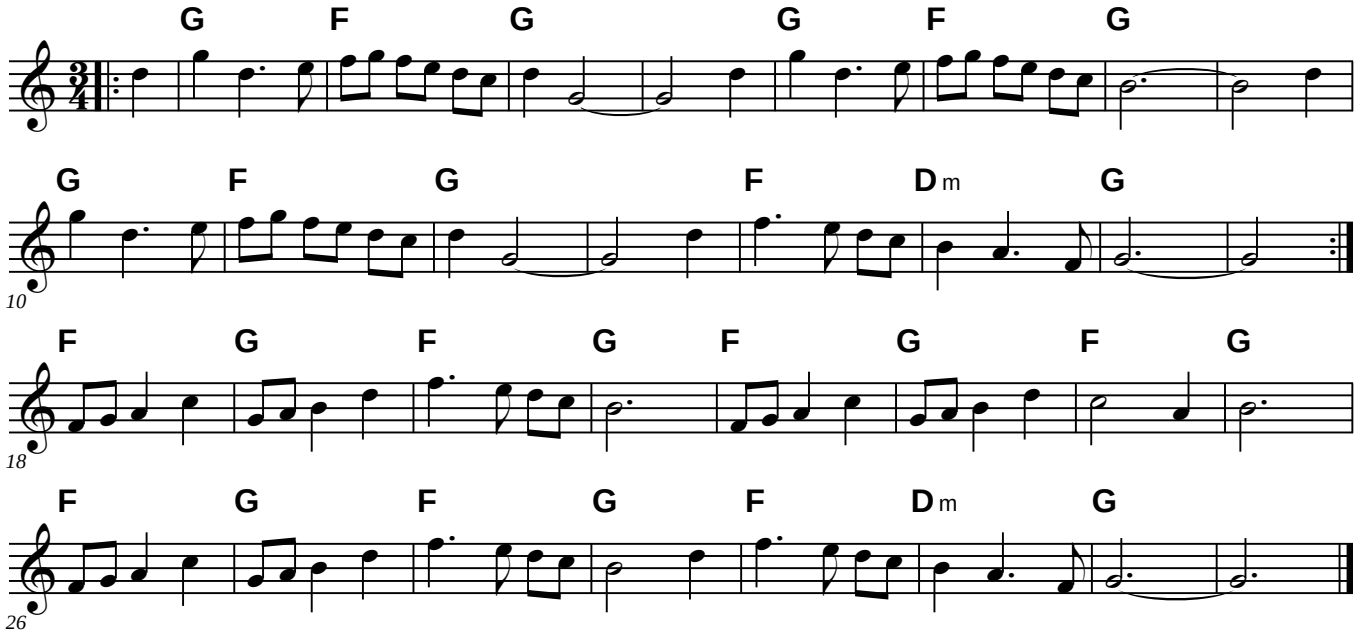

# Curly-Headed Ploughboy, The

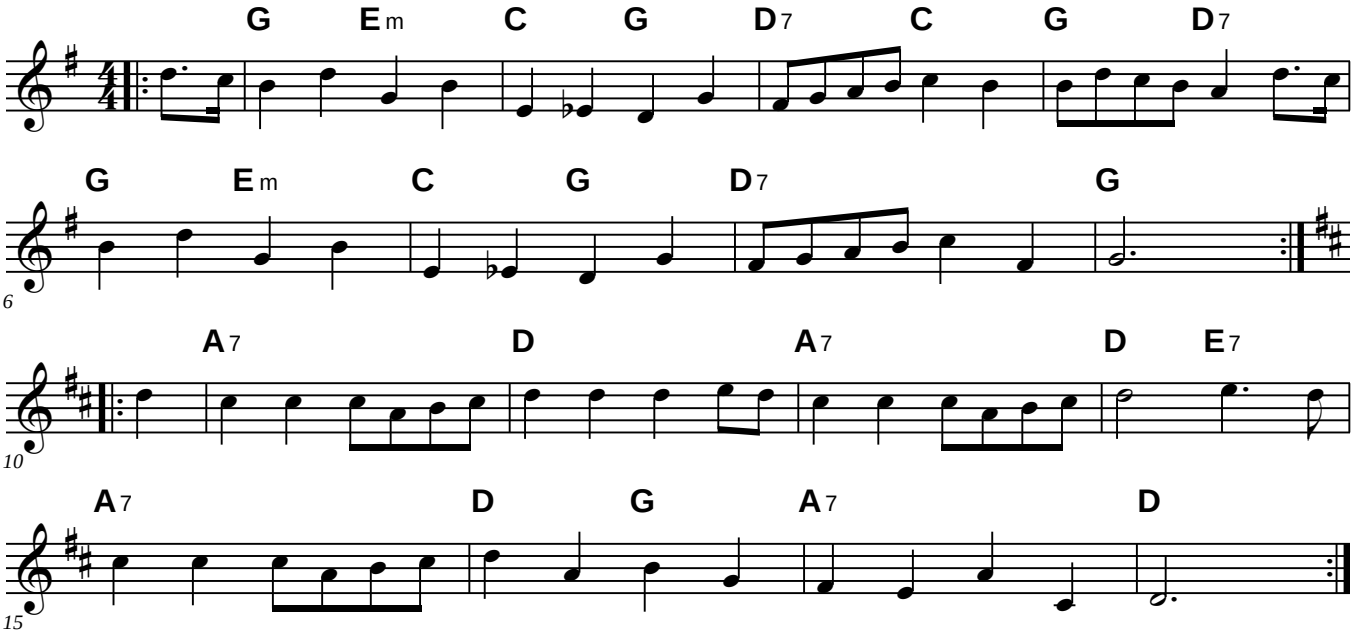

# Dancing Up A Storm

Kathy Talvitie 1999

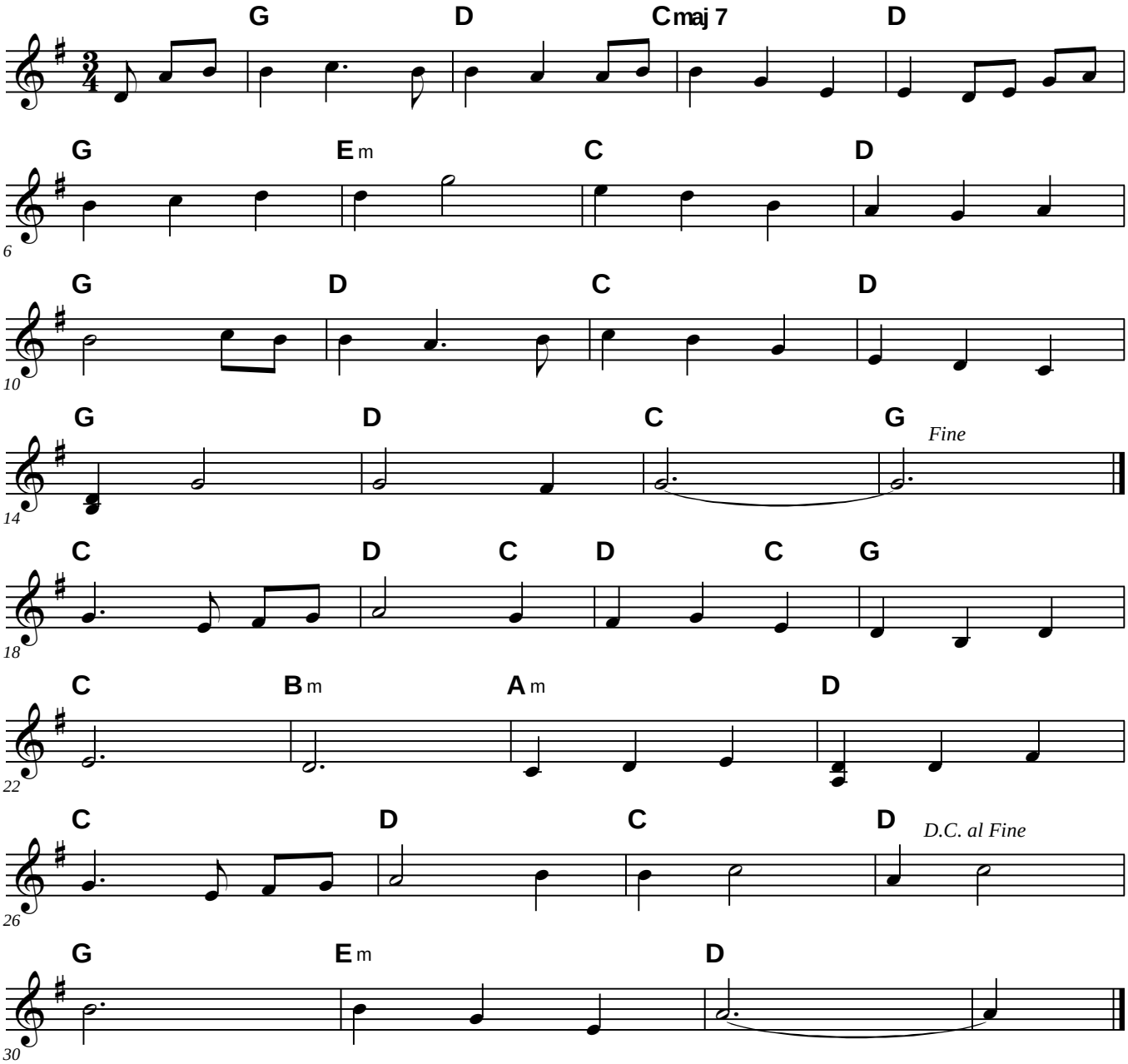


For the wedding of Kathy Anderson and Charles Krausche on October 16, 1999

# Dark Isle

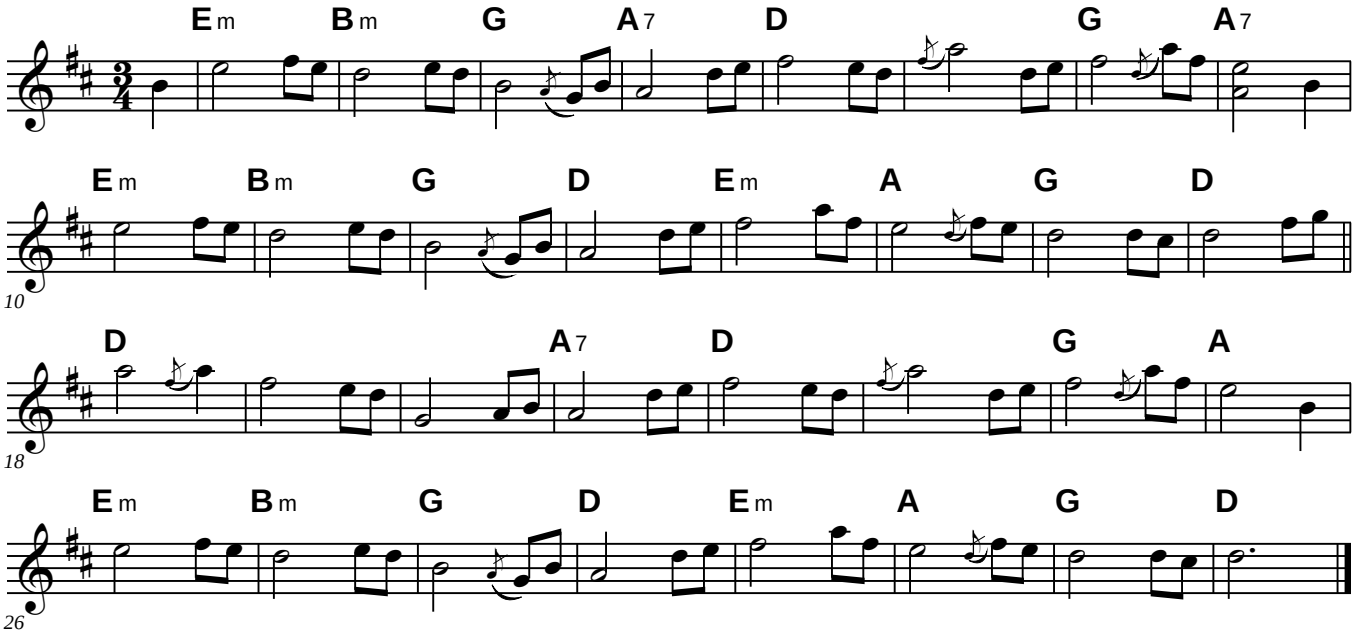

# Dark Isle Harmony 1

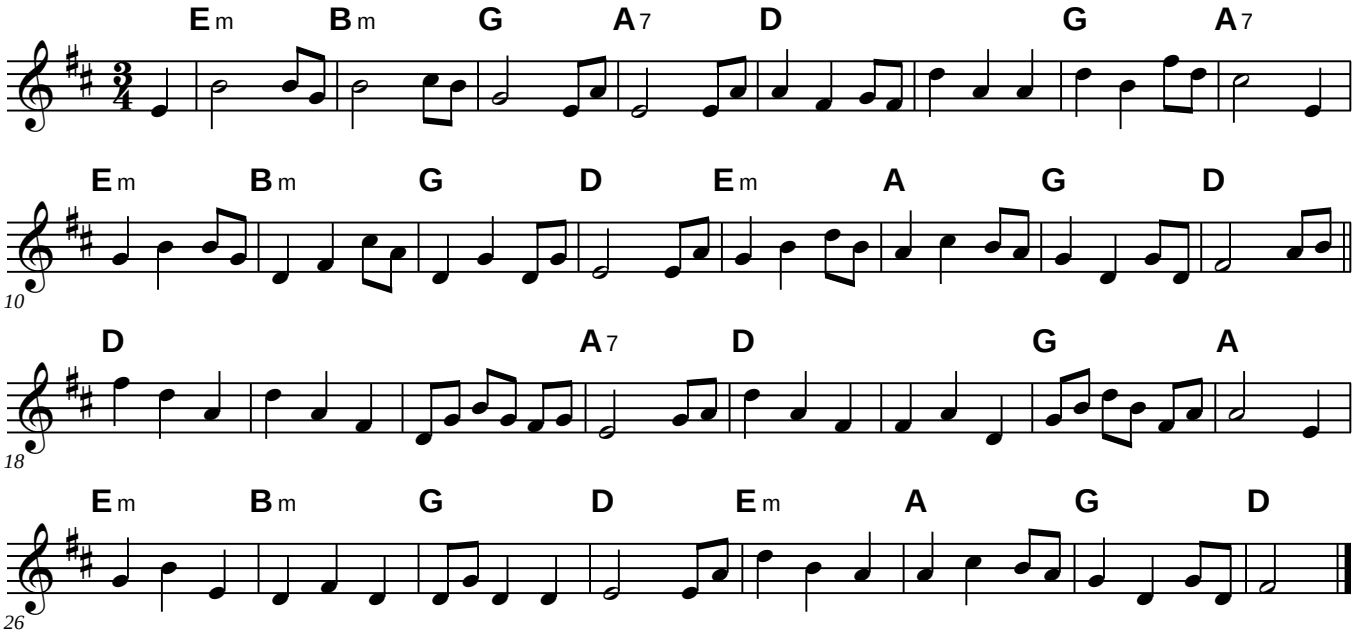


Transcription: SG

# Dark Isle Harmony 2

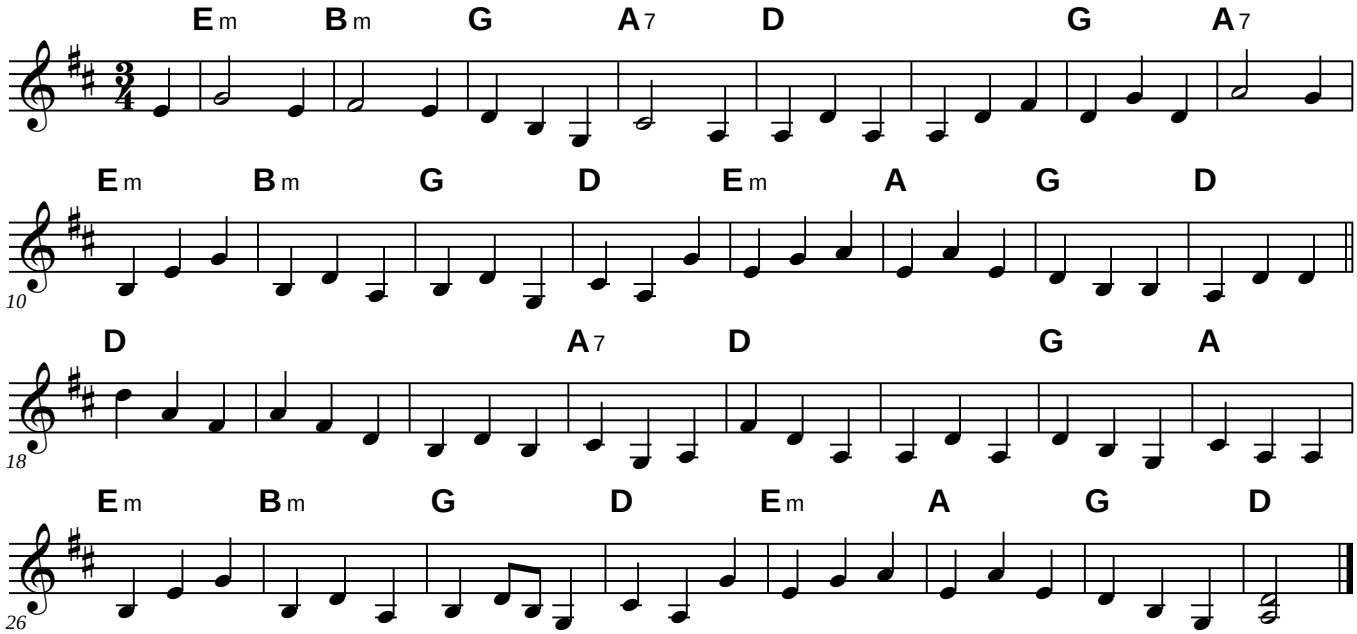


Transcription: SG

# Dark Isle

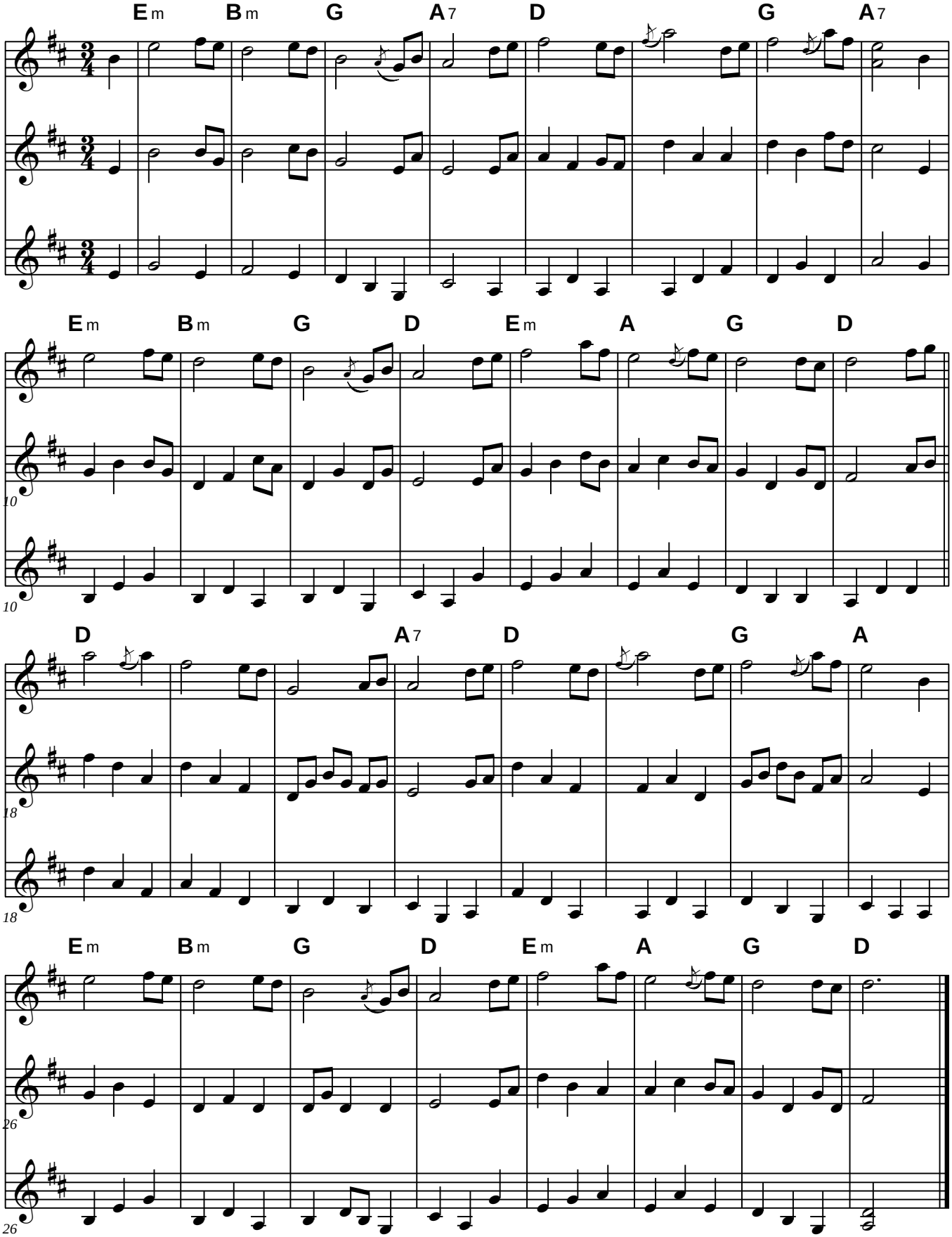

# Down Yonder

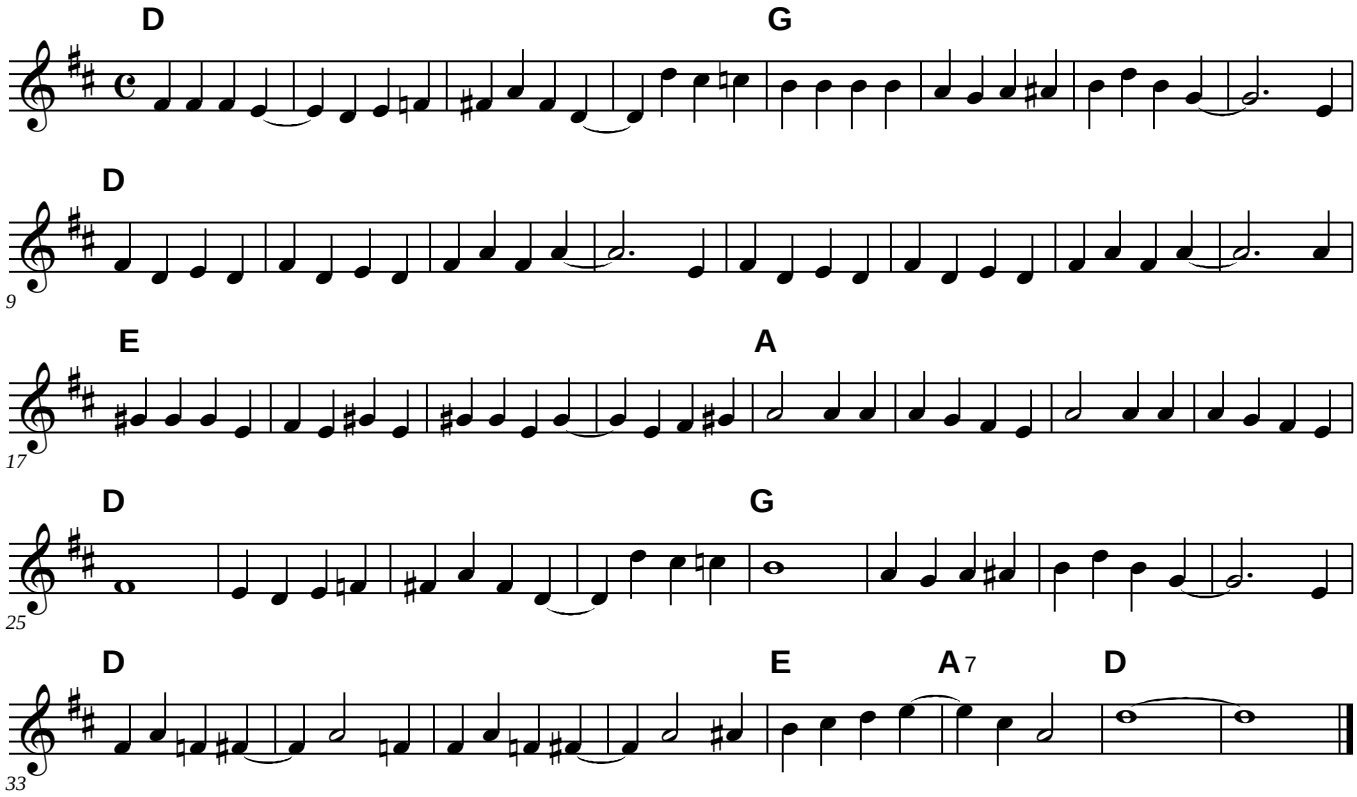

# Far Away

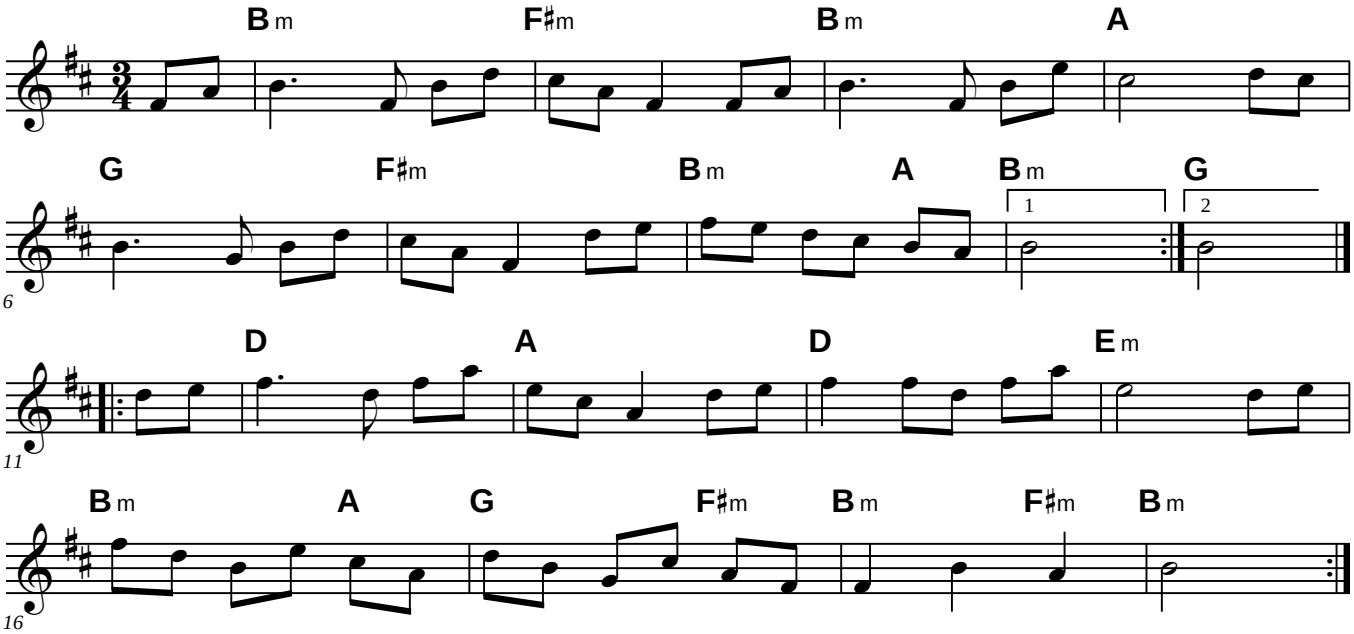

# Far Away (Harmony)

Peter Jung

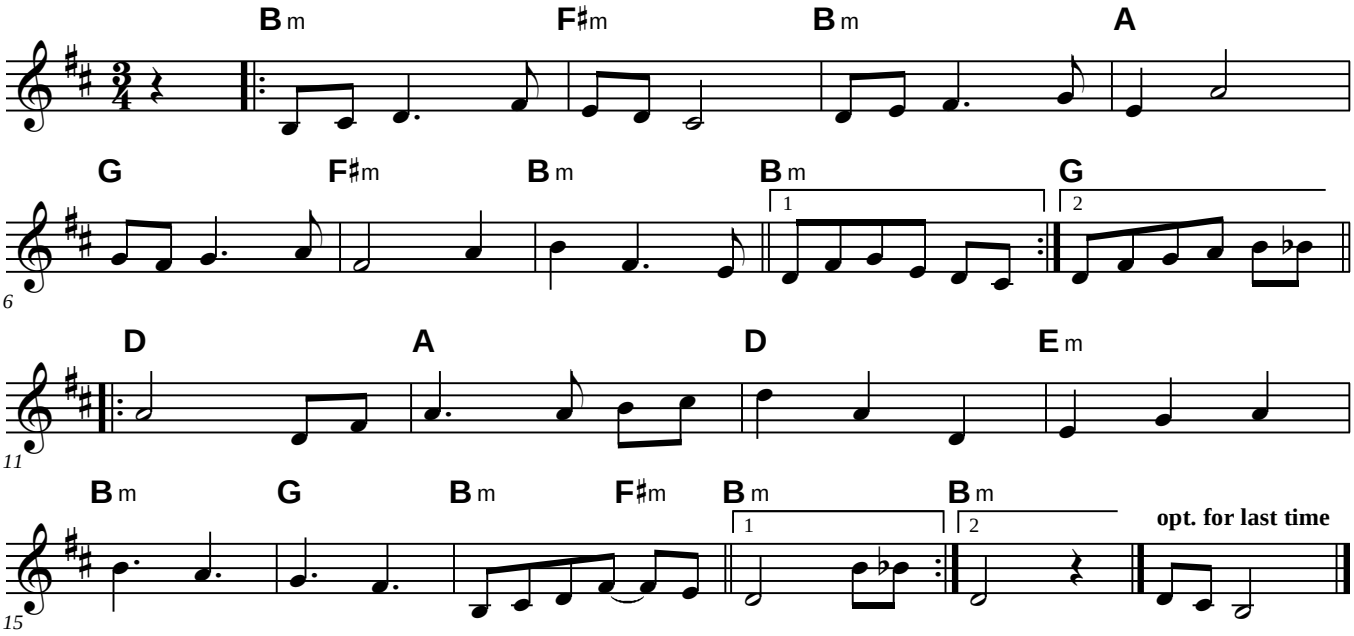


harmony by Adlai Waksman

# Fjallnas (Hambo)

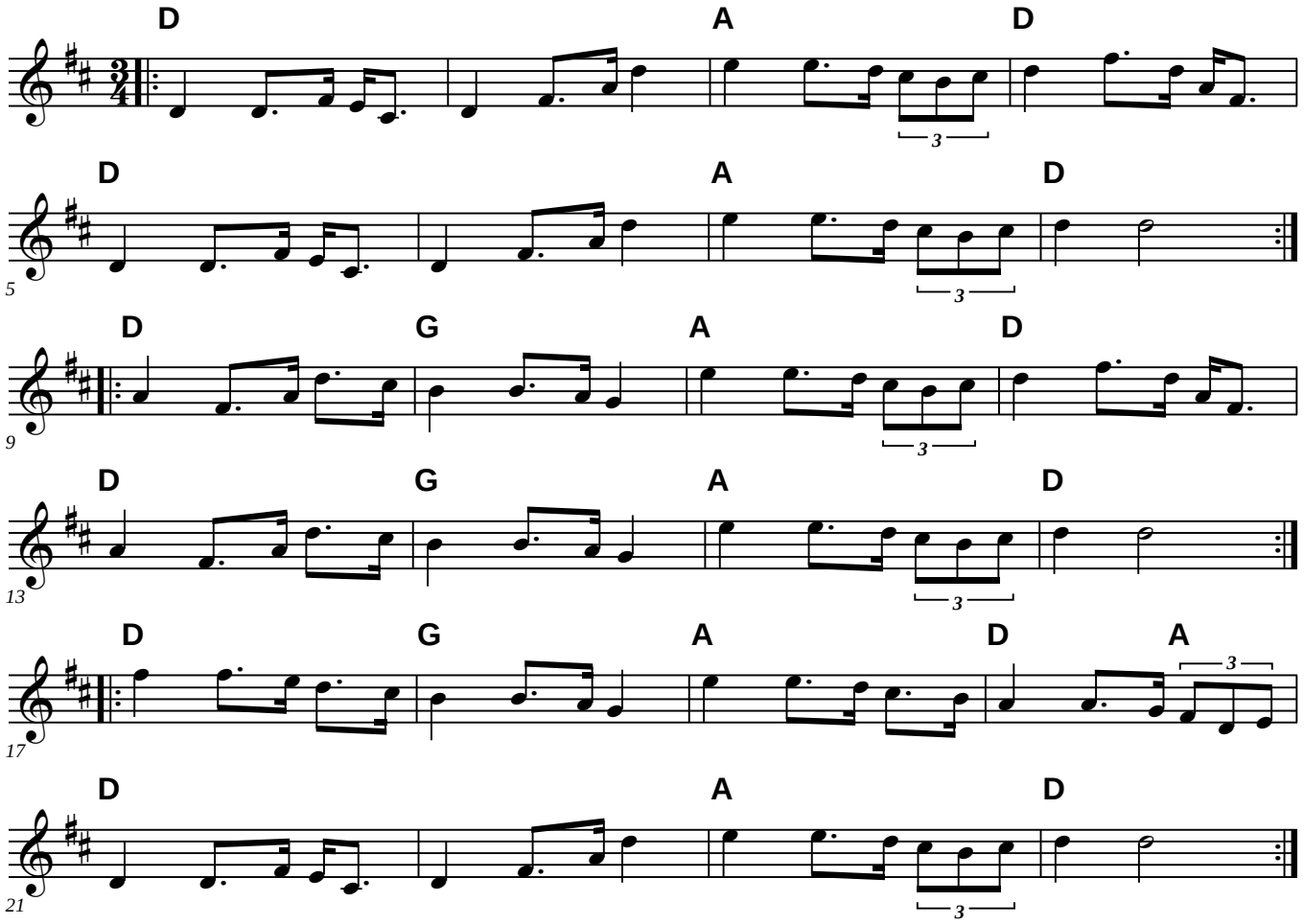

# Flatworld

**Waltz**

Andy Cutting

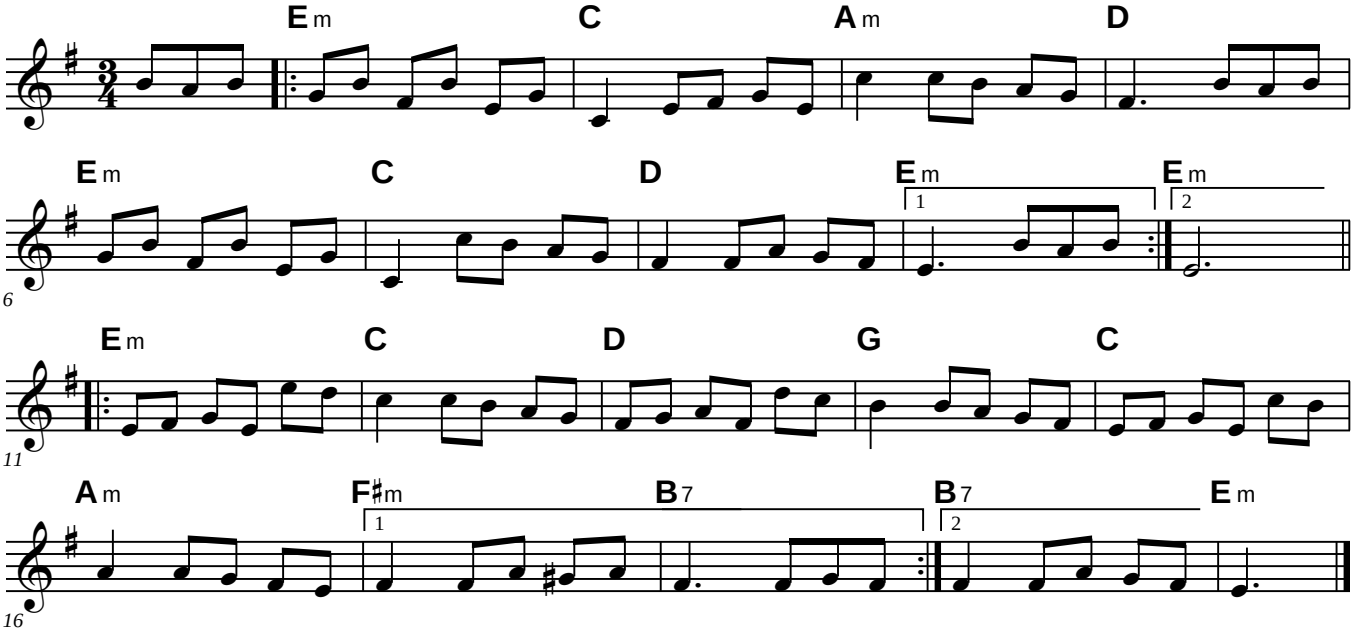

# All the Fleas (Alla Lopper)

**Hambo**

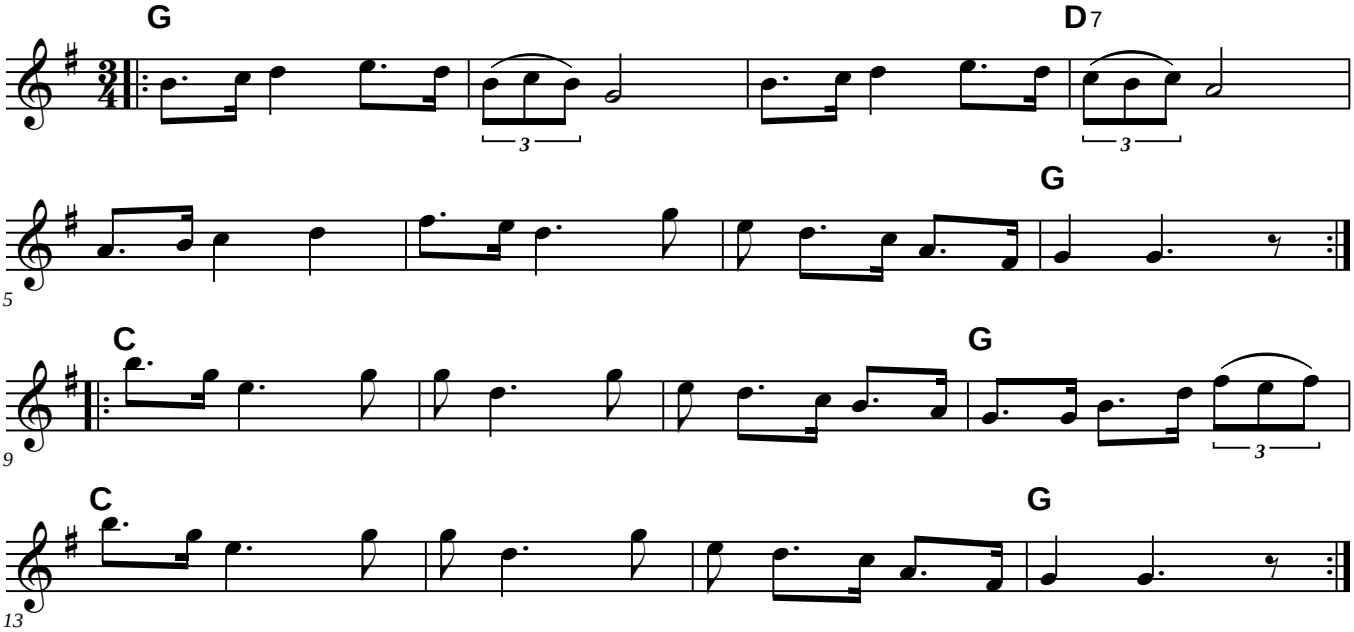

# Flowers of the Thorn (Blodau'r Drain)

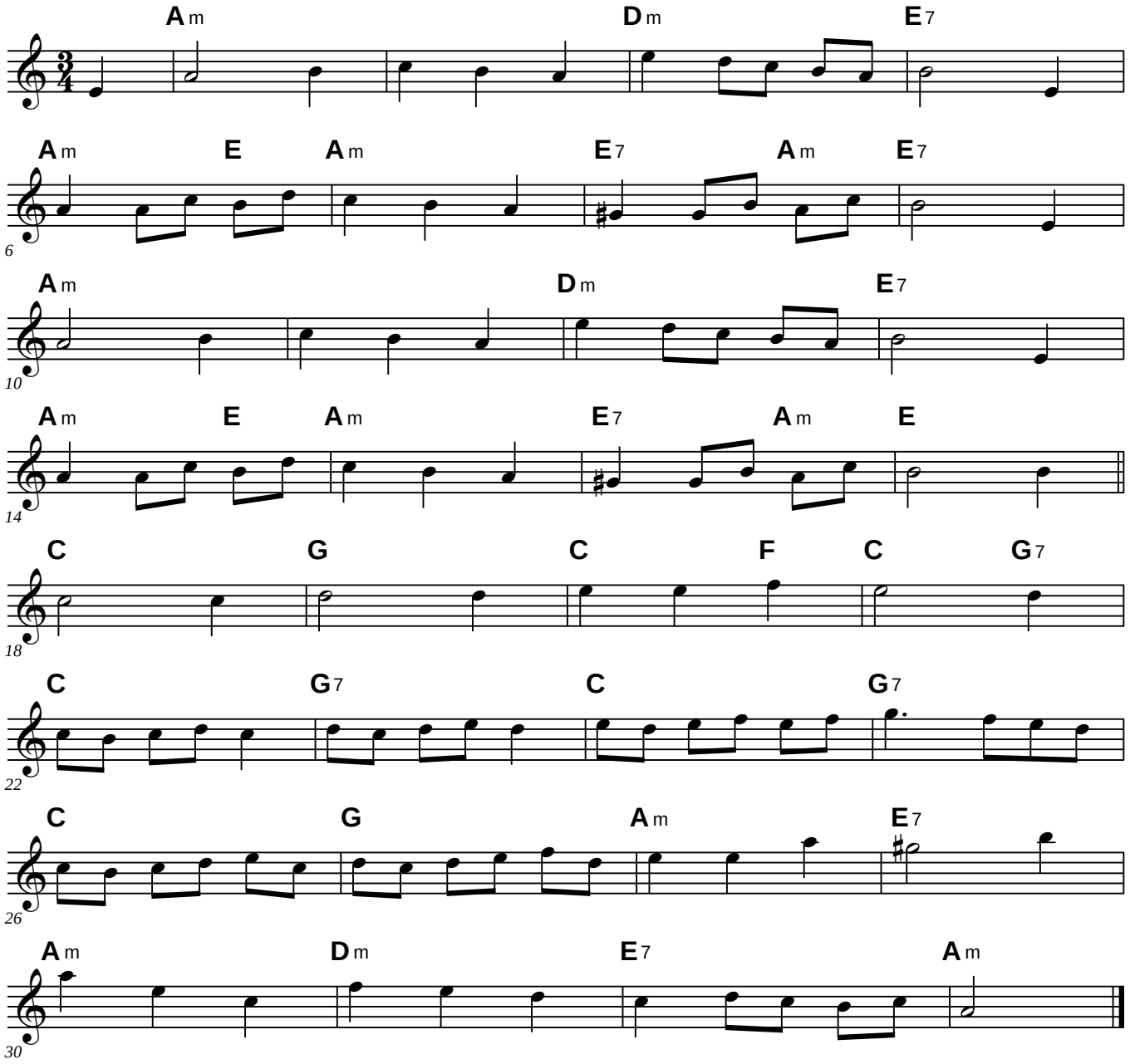

# Goin' Down South

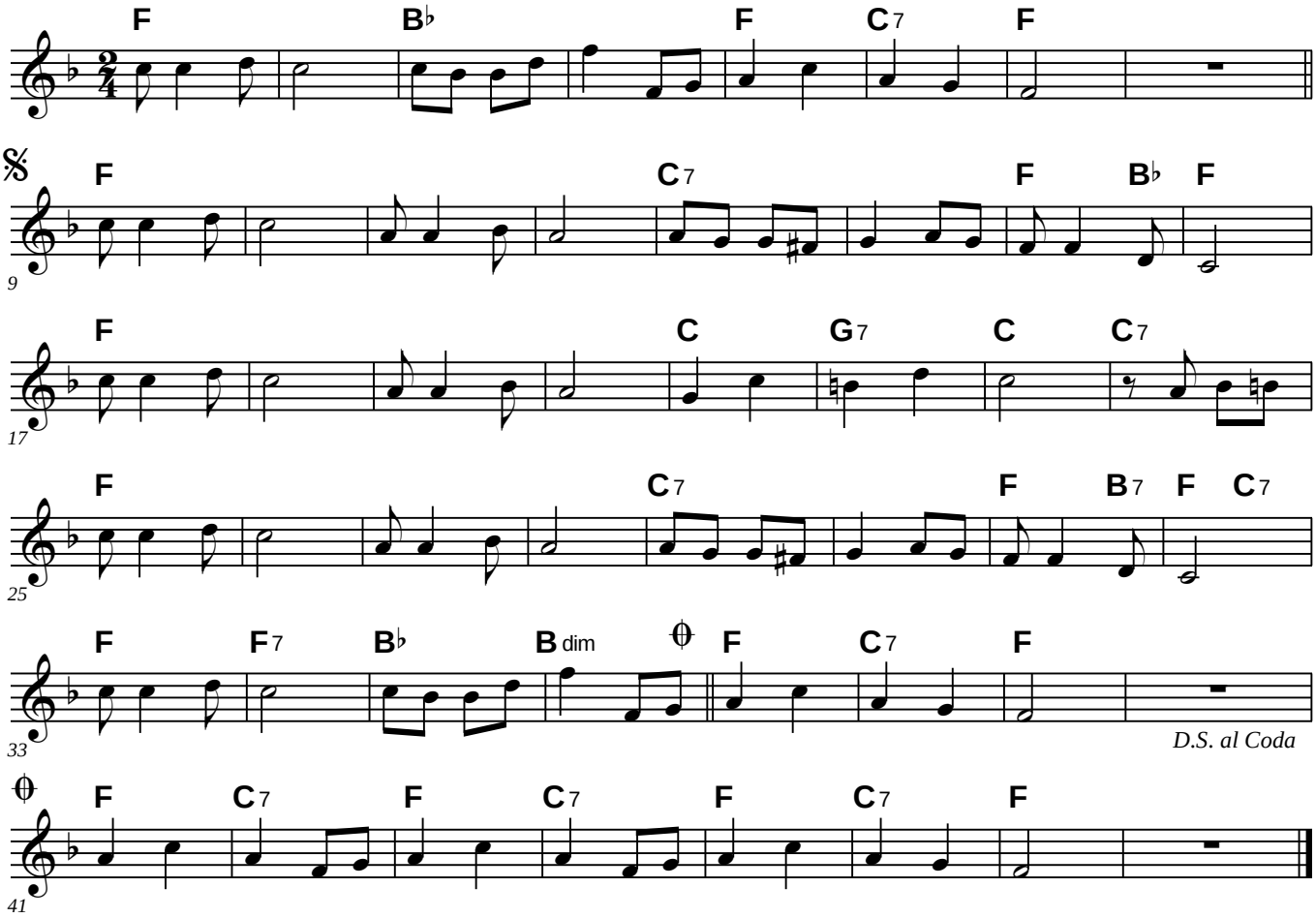

Written out with no coda

# Goin' Down South

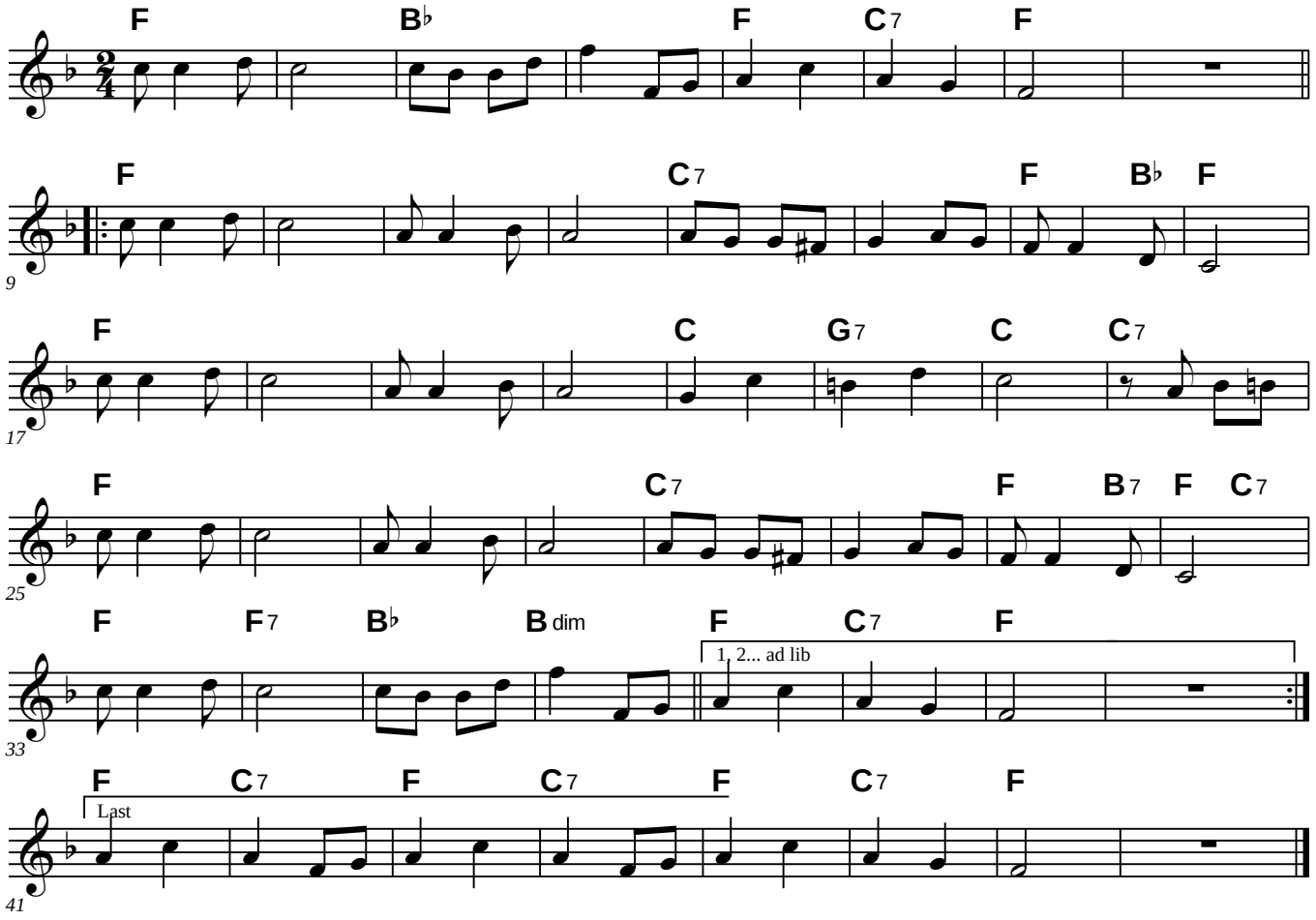

# Gråtvalsen

**(Waltz)**

Ale Möller

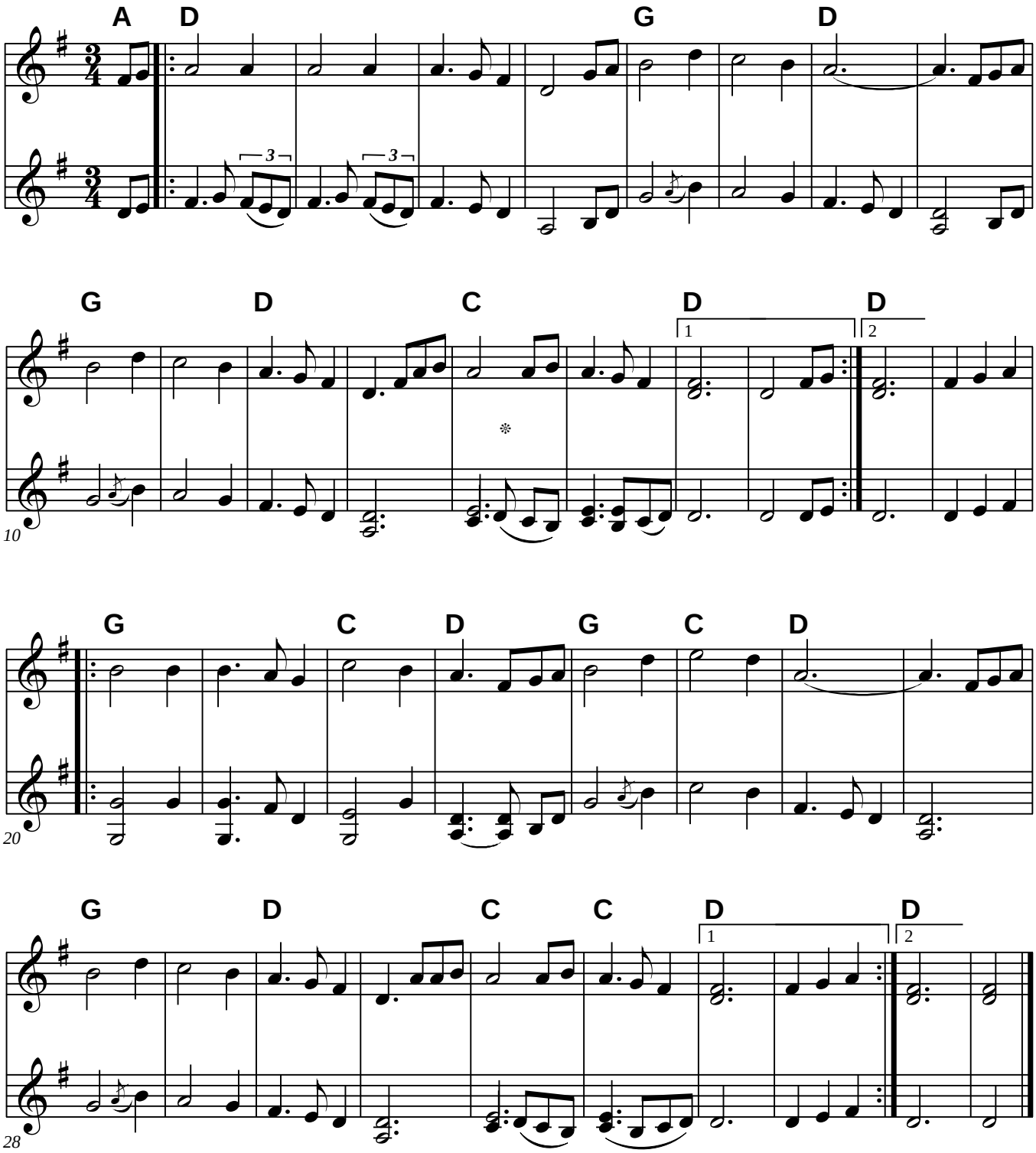


* Harmony may be an octave higher here.

Copied by Bob Wyttenbach from Buffalo Gap Scandi Week 2000 tunebook
Transcribed 6/89 by Andrea Hoag (her notes say harmony by Per Gudmundson)

# Hearts, Freely Given

Bob Pasquarello © 1998

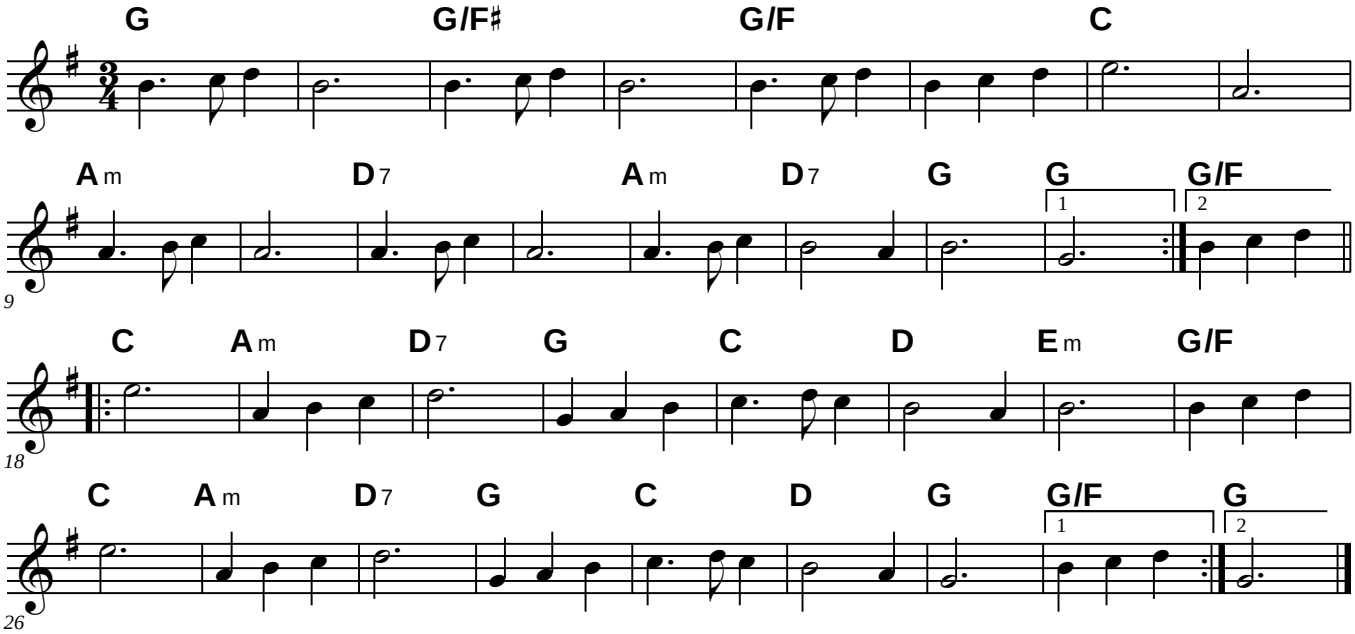

# If You Knew Susie

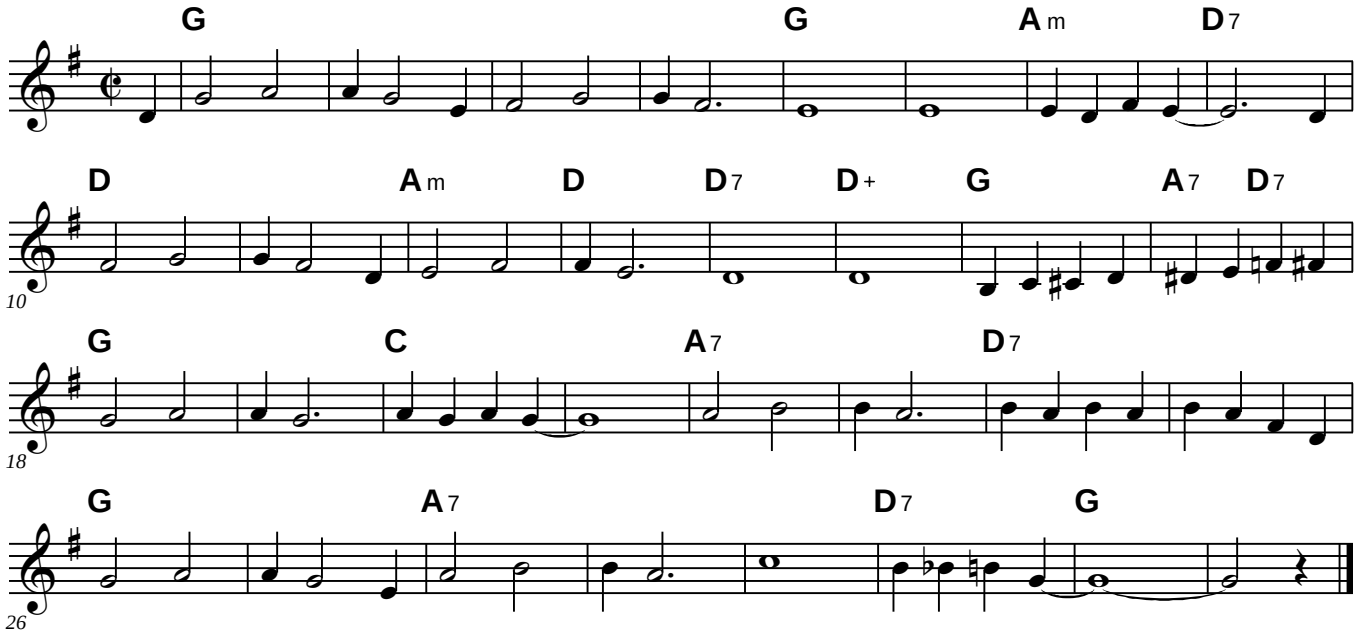

# January Spring

Sarah Gowan - 01/07

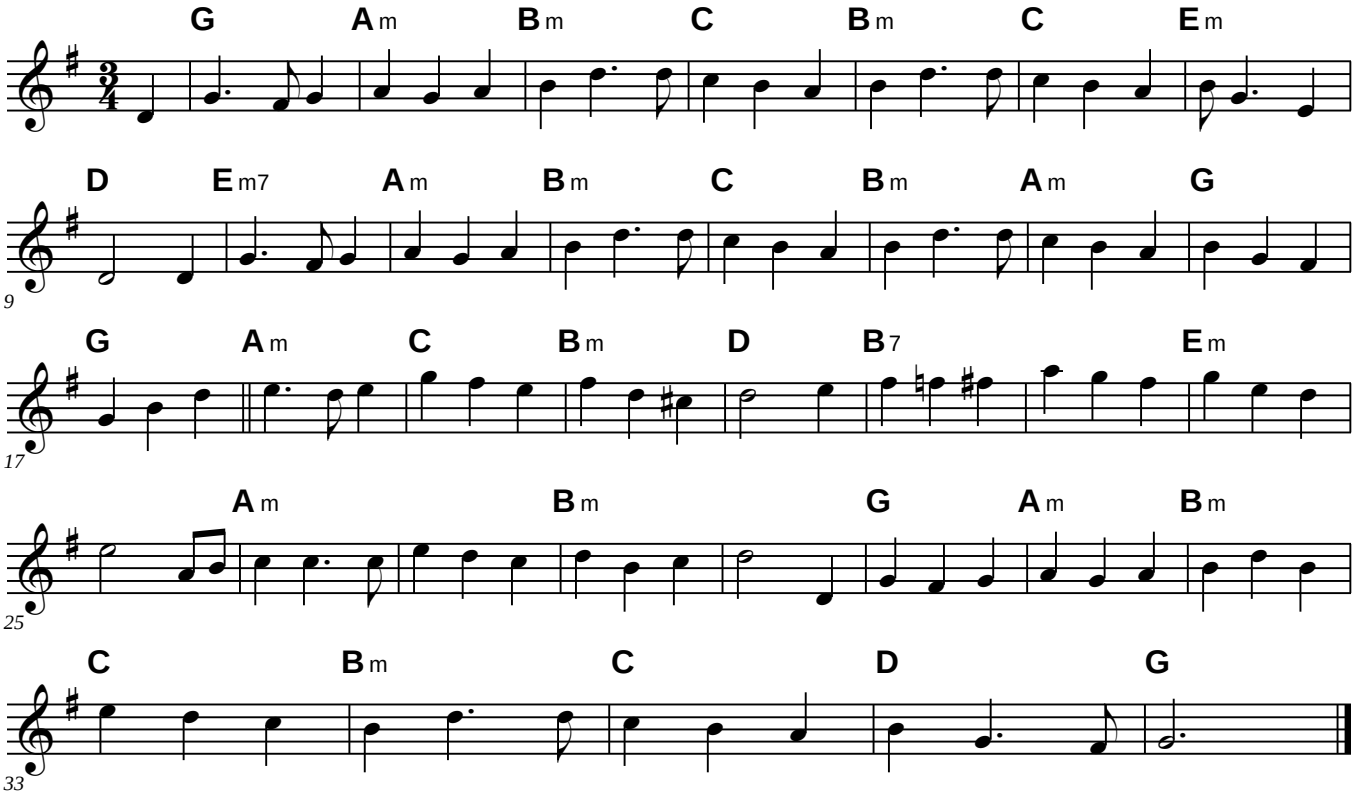


The bears are awake and flowers in bloom - whatever happened to winter?

# Joy of the Dance

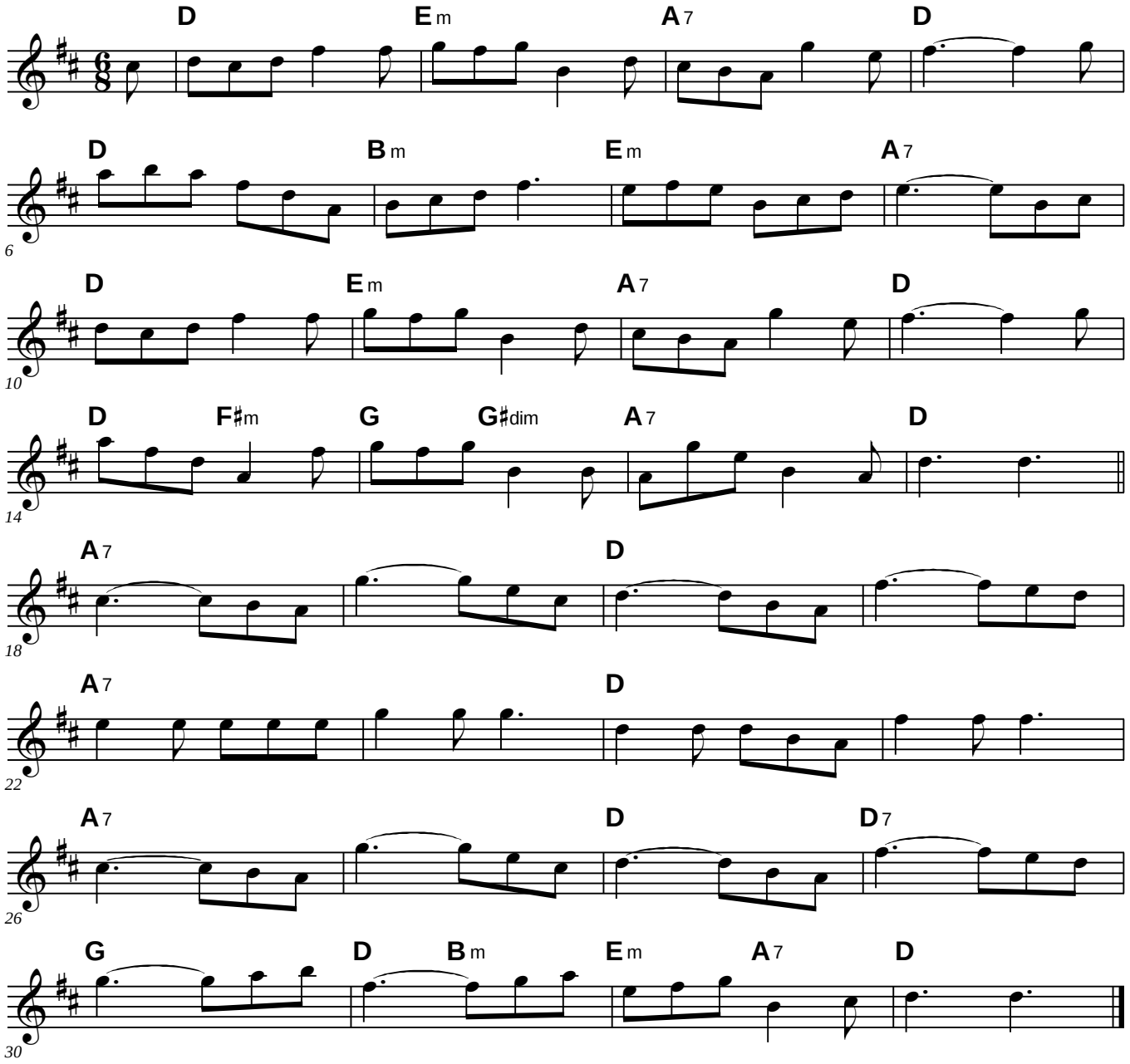

# Judy and Jim's Wedding

Larry Unger 1988

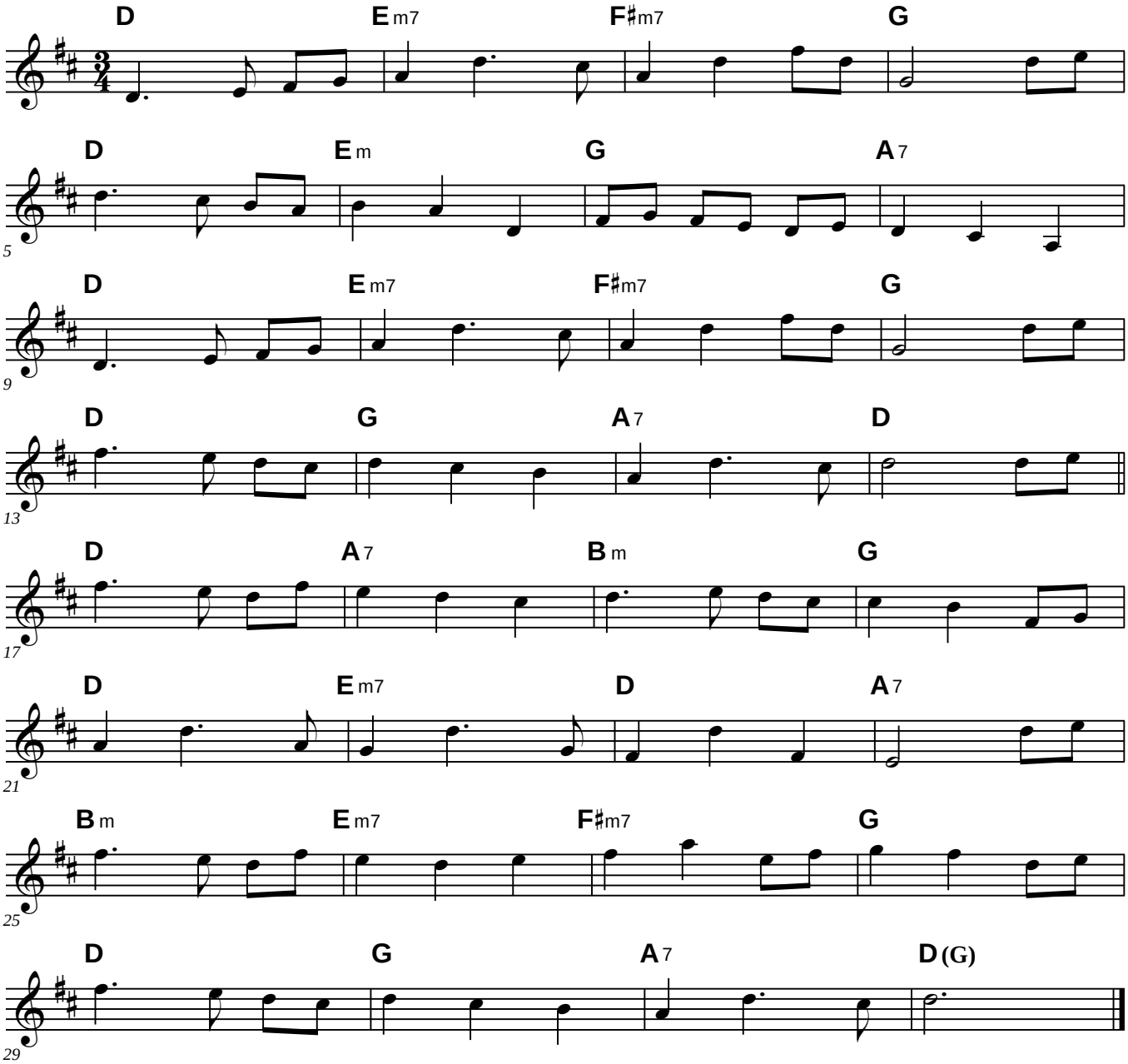

# Just Because Version 1

**(Singing Square)**

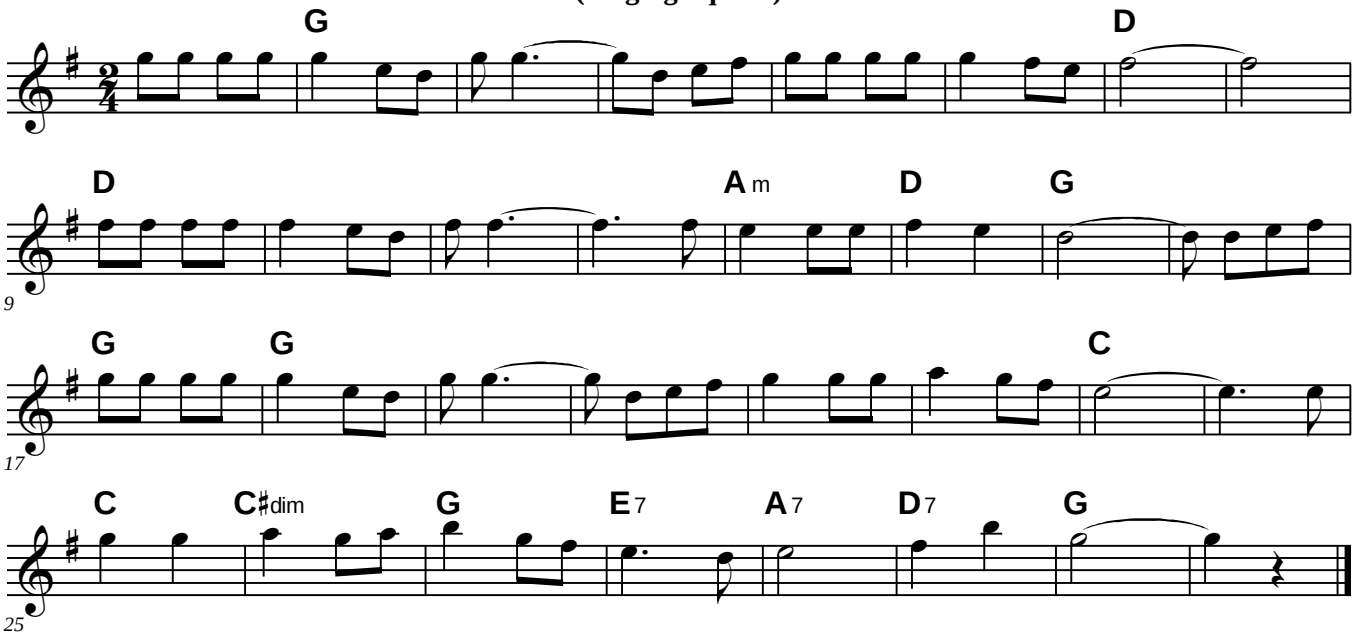

# Just Because Version 2

**(Singing Square)**

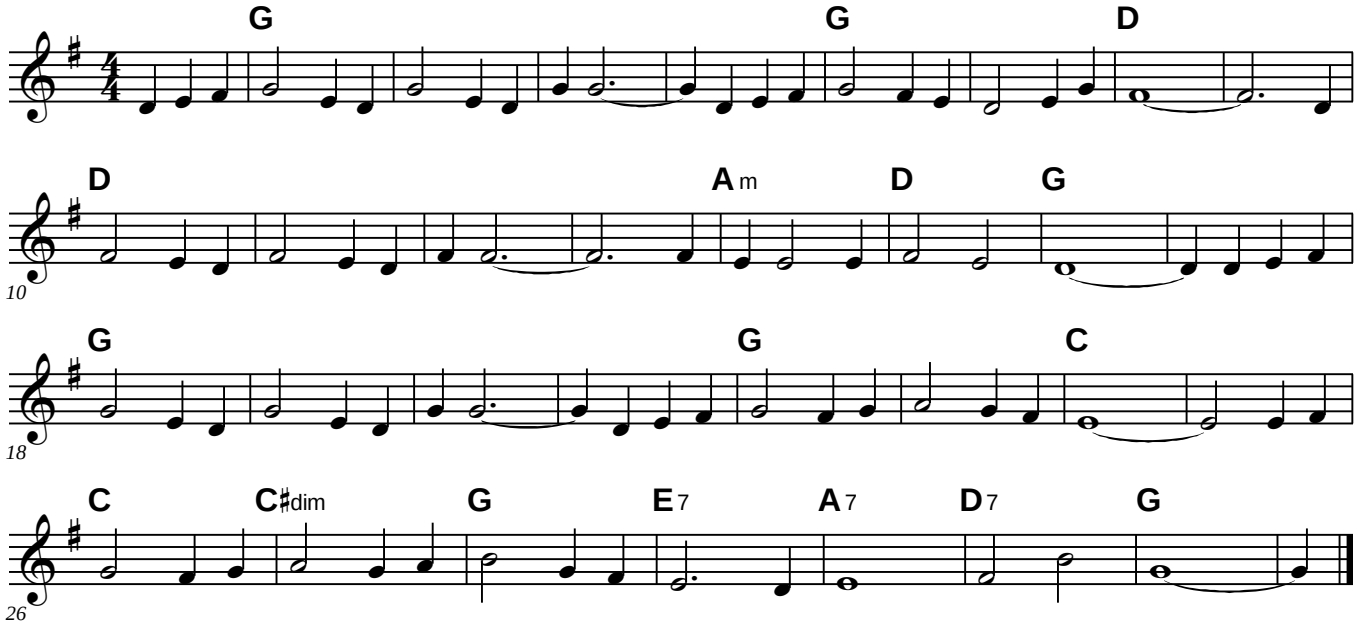

# Justin Otter

**(Schottische)**

John Krumm

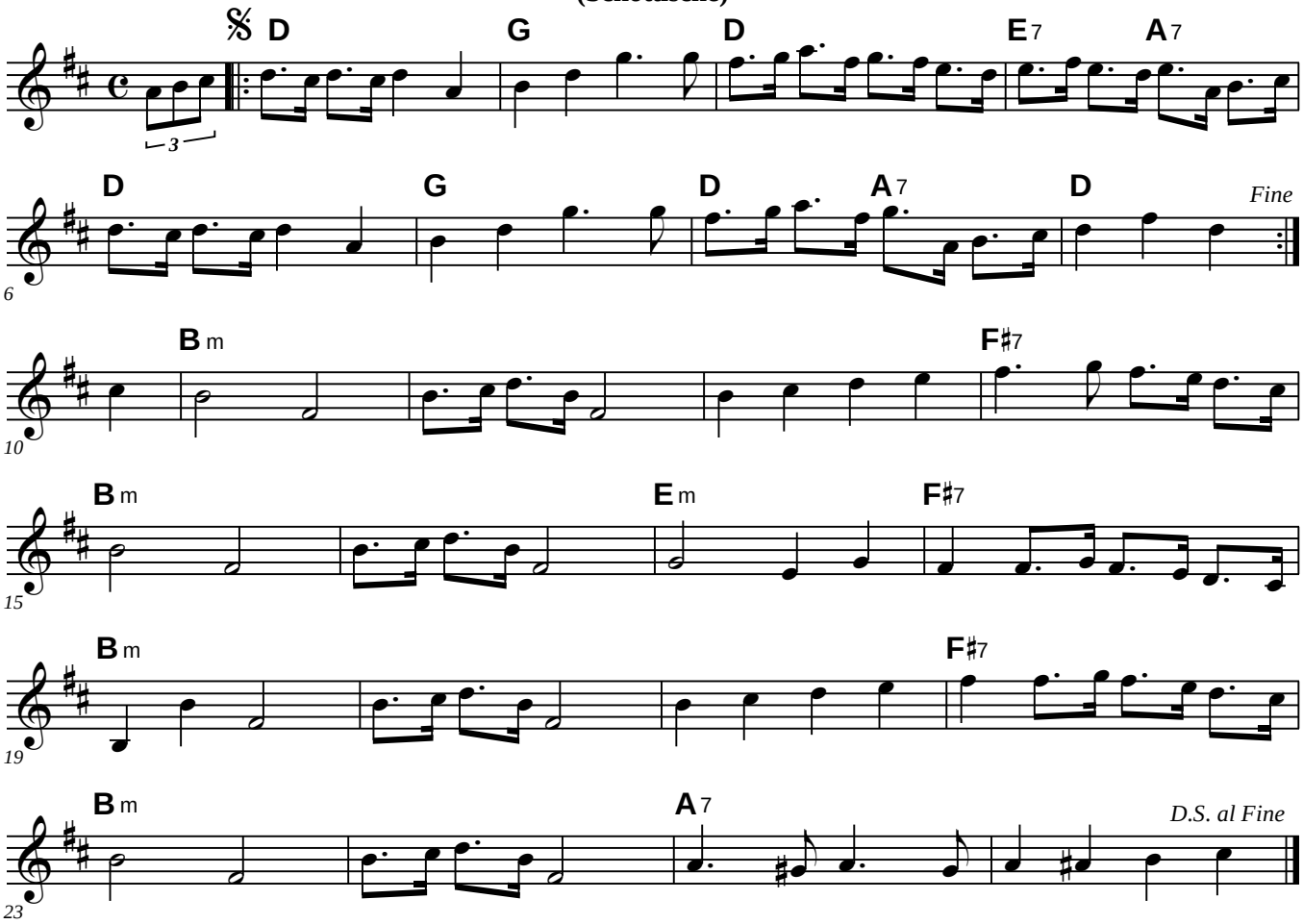

# Karis Pers Polska (Hambo)

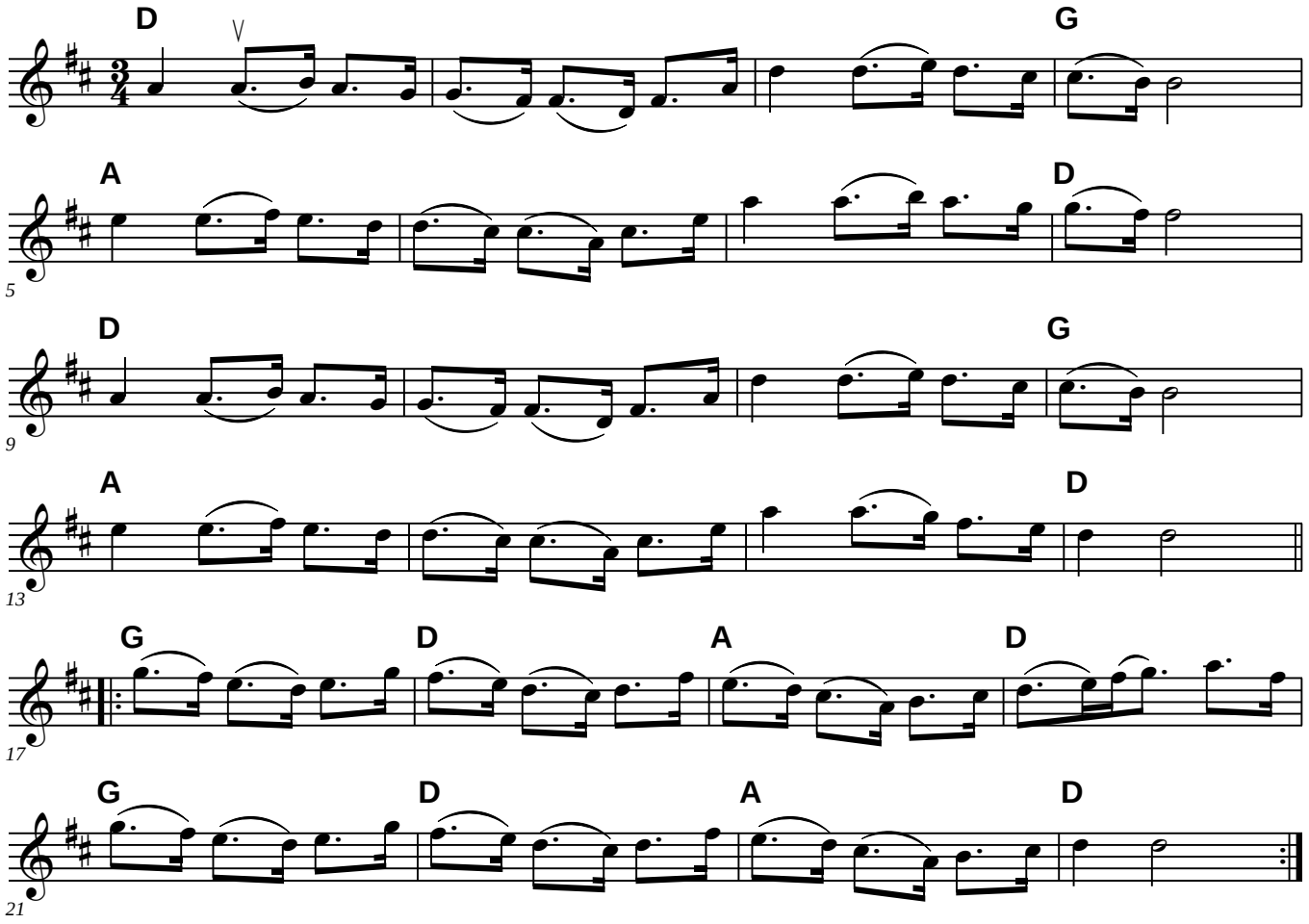

# Karis Pers Polska

**(Harmony)**

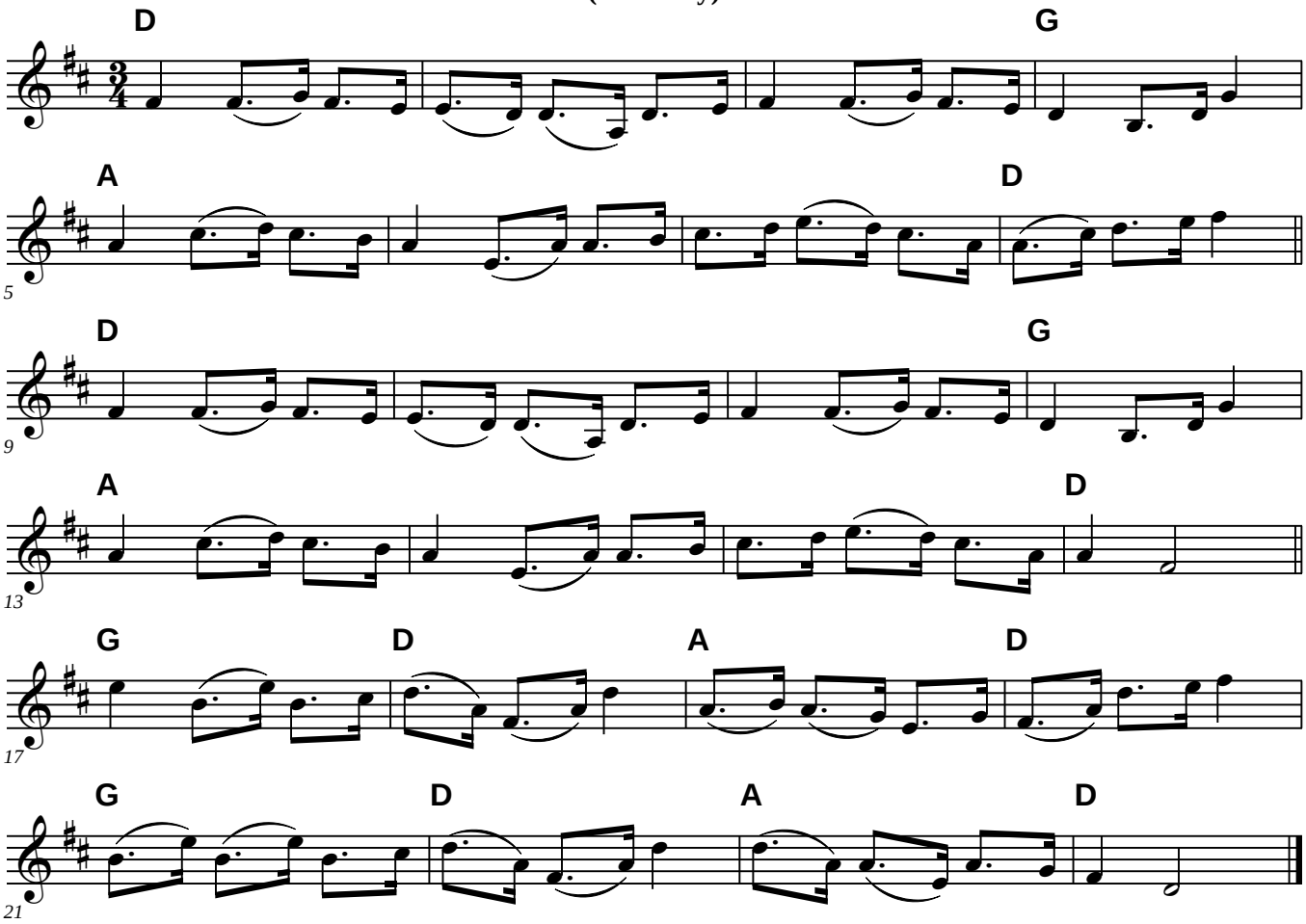

# Karis Pers Polska (Hambo)

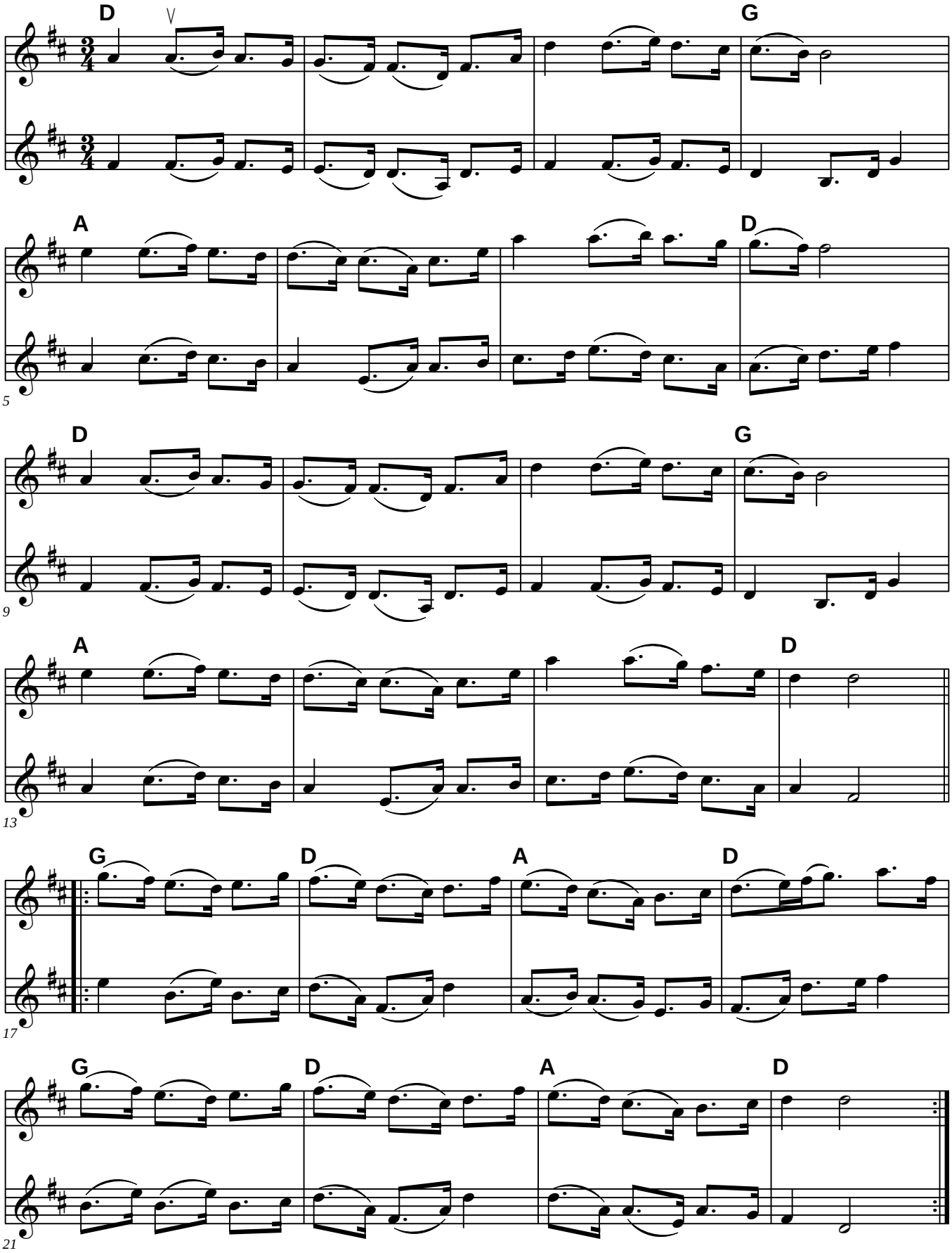

# Oh, Lady, Be Good

Gershwin

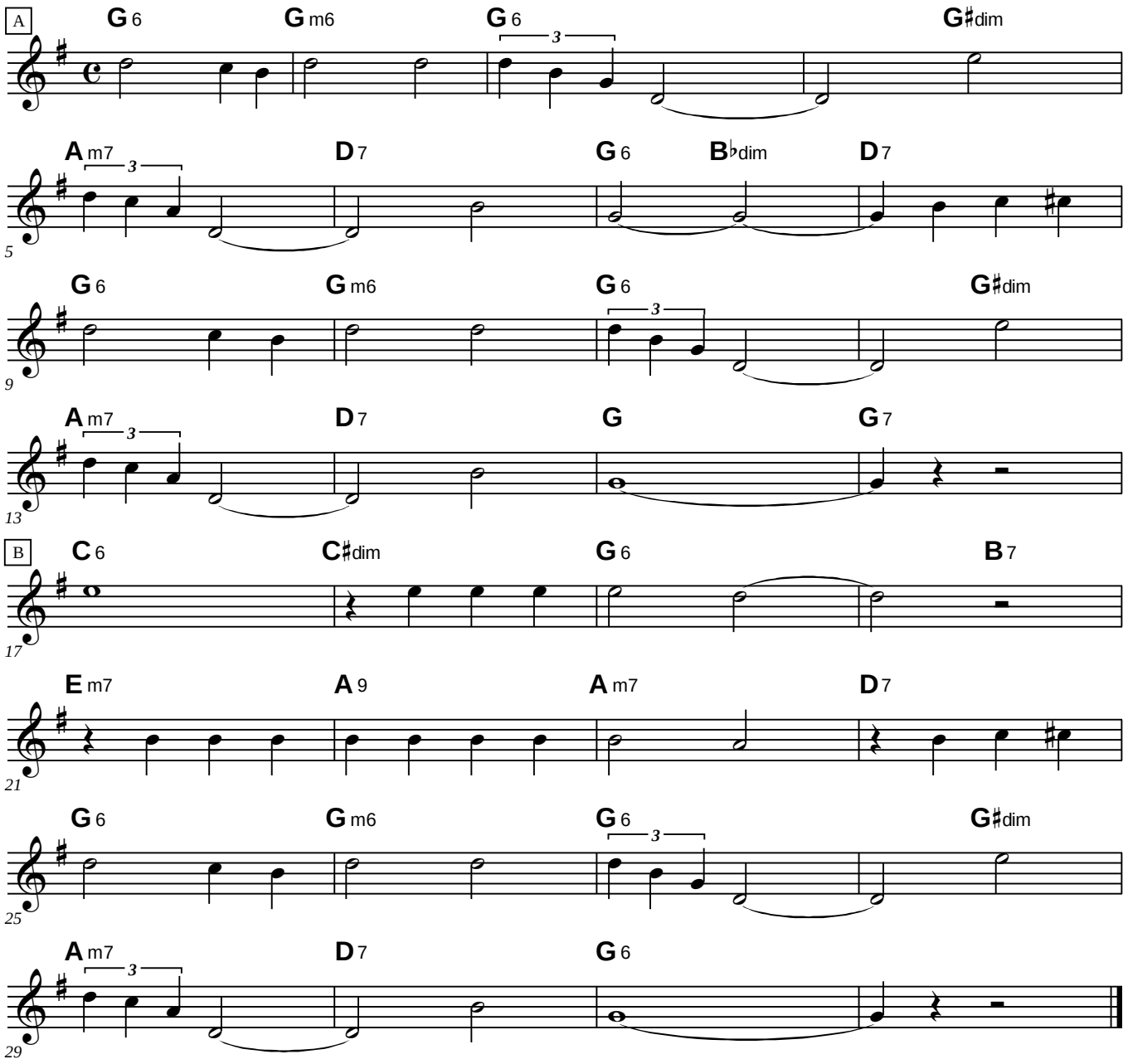

# Len's Waltz

Carol Sandler

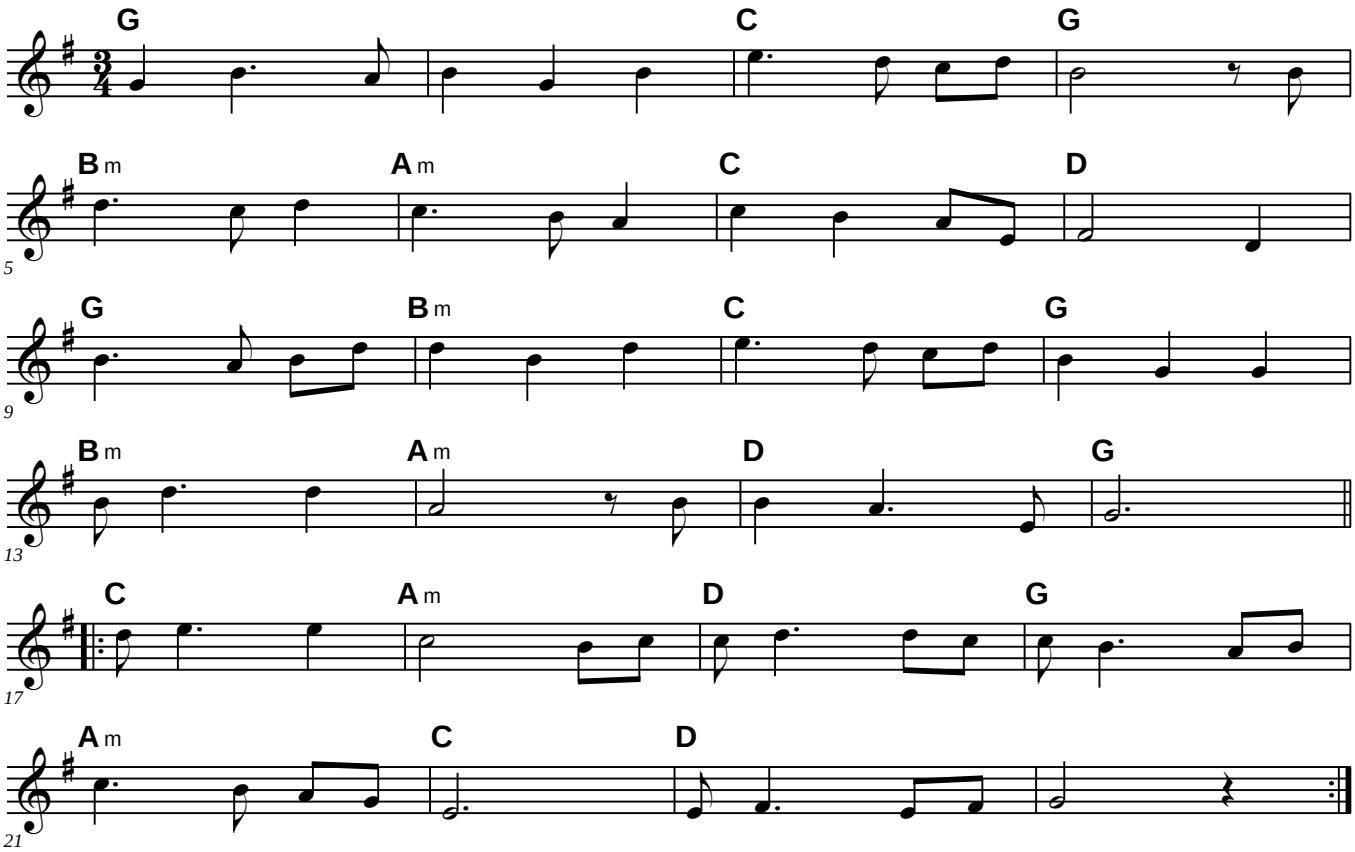

# Liza Lynn

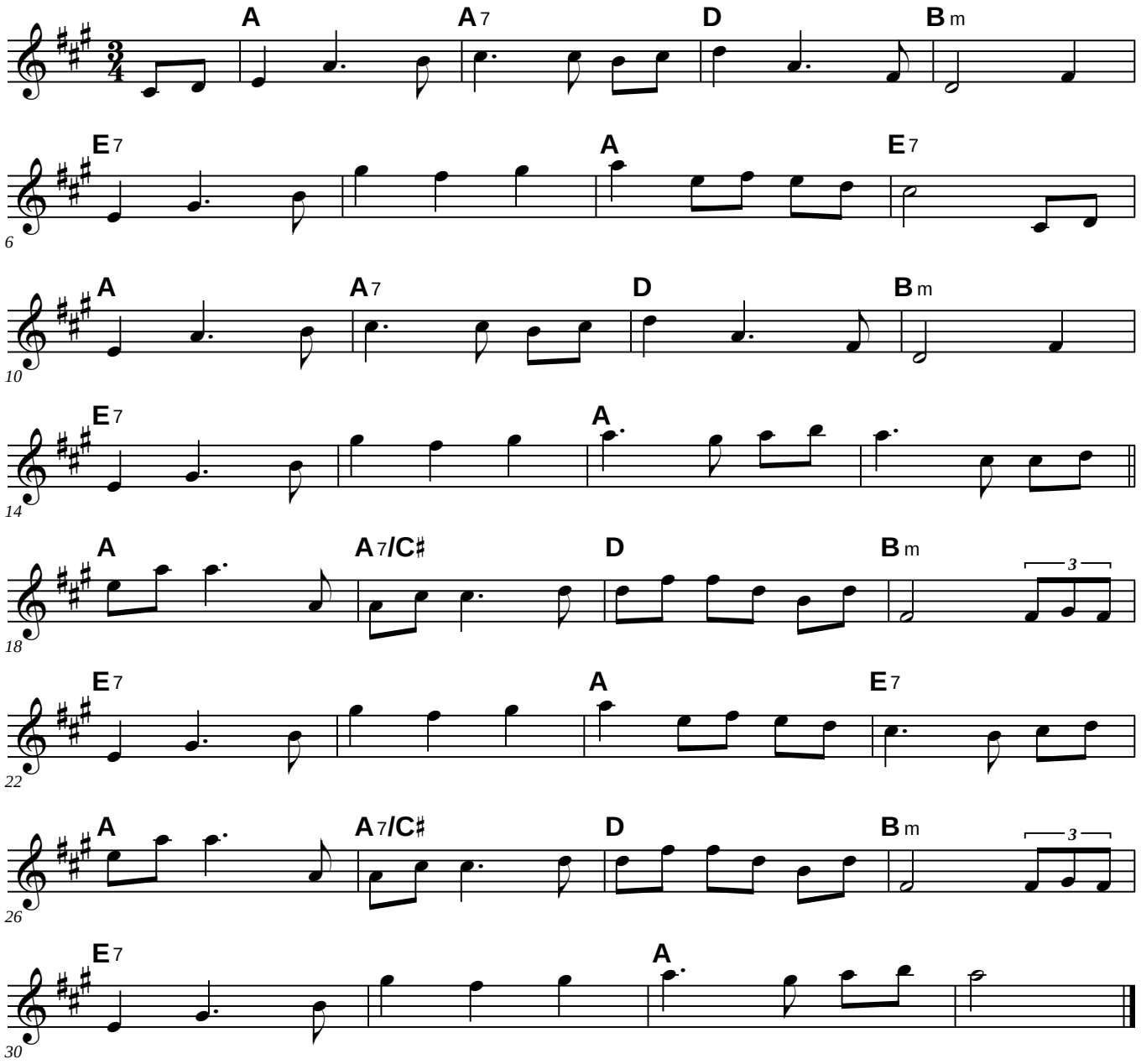

# Marianne

## Singing square

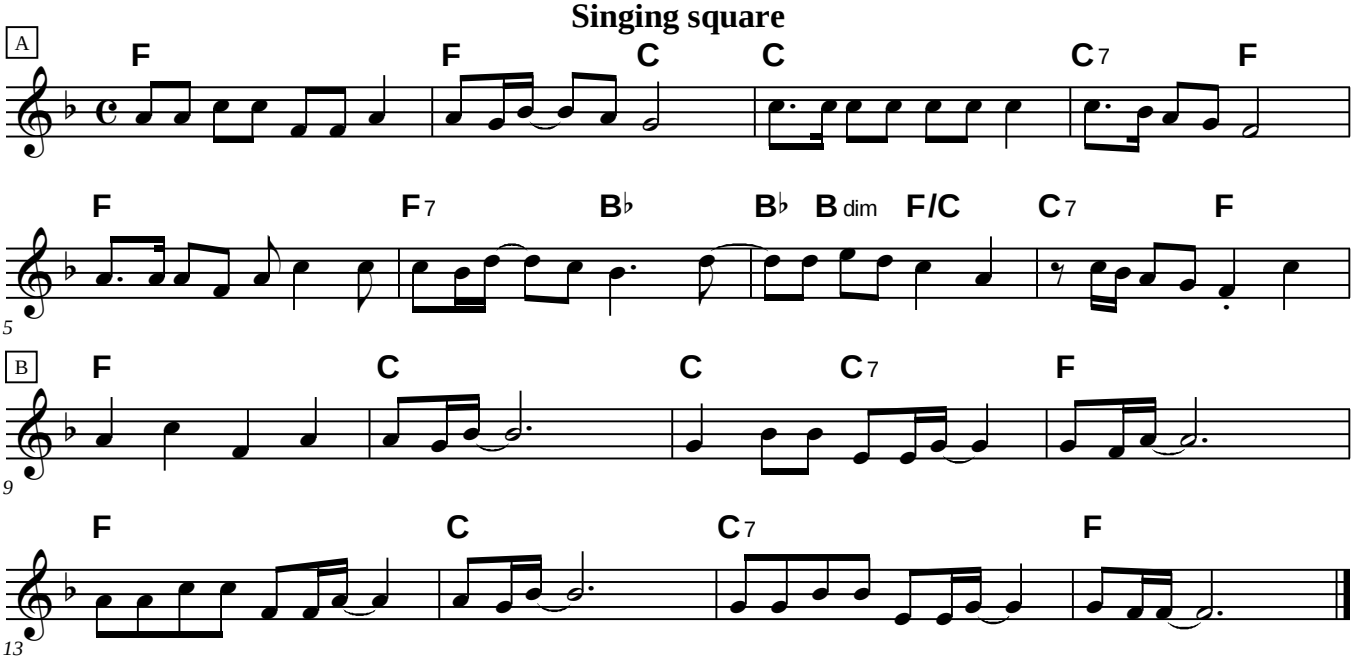


All day, all night, Marianne,
Down by the seaside siftin' sand,
Even little children love Marianne,
Down by the seaside siftin' sand.

# Medicine Bow

Peter Ostroushko

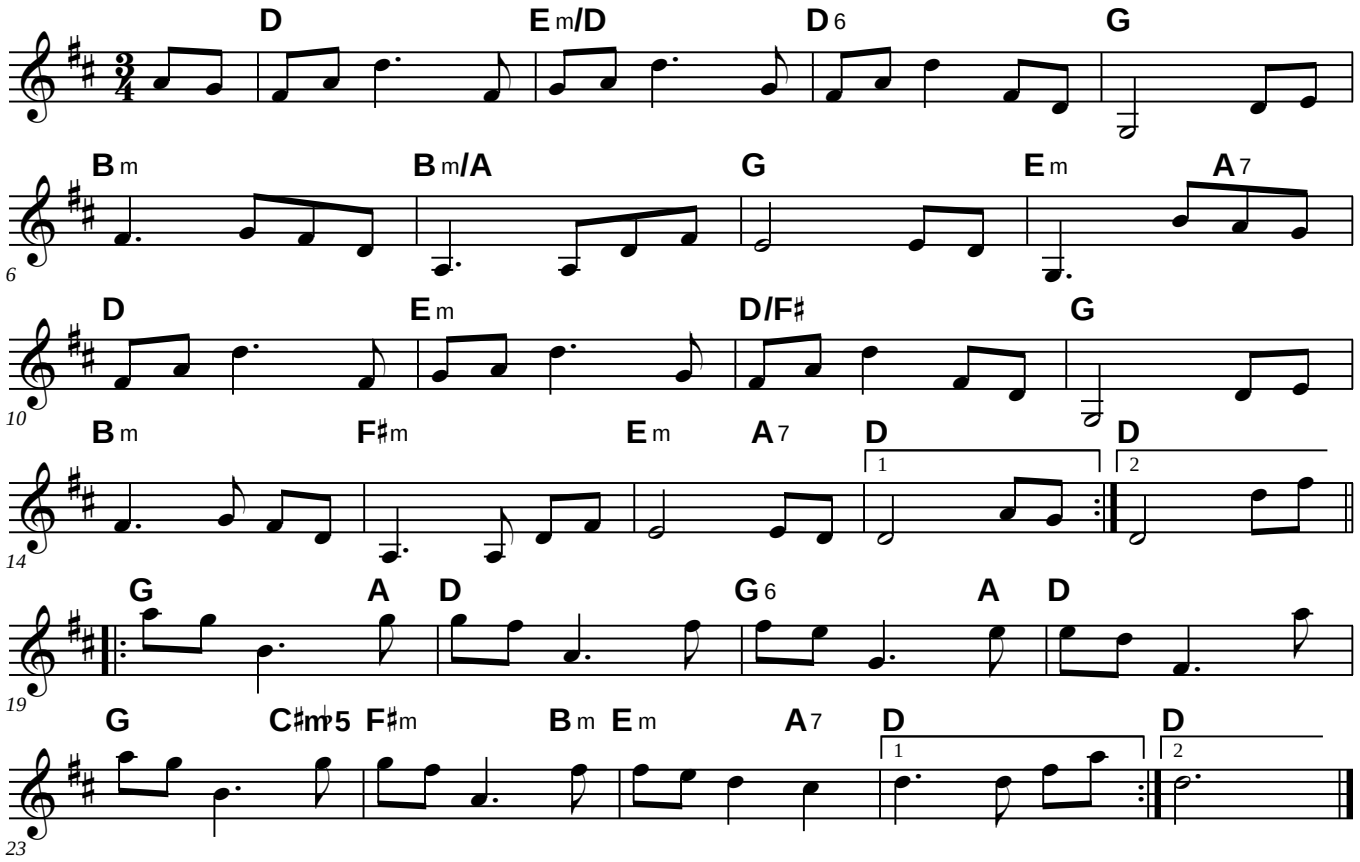

# Michael Turner's Waltz

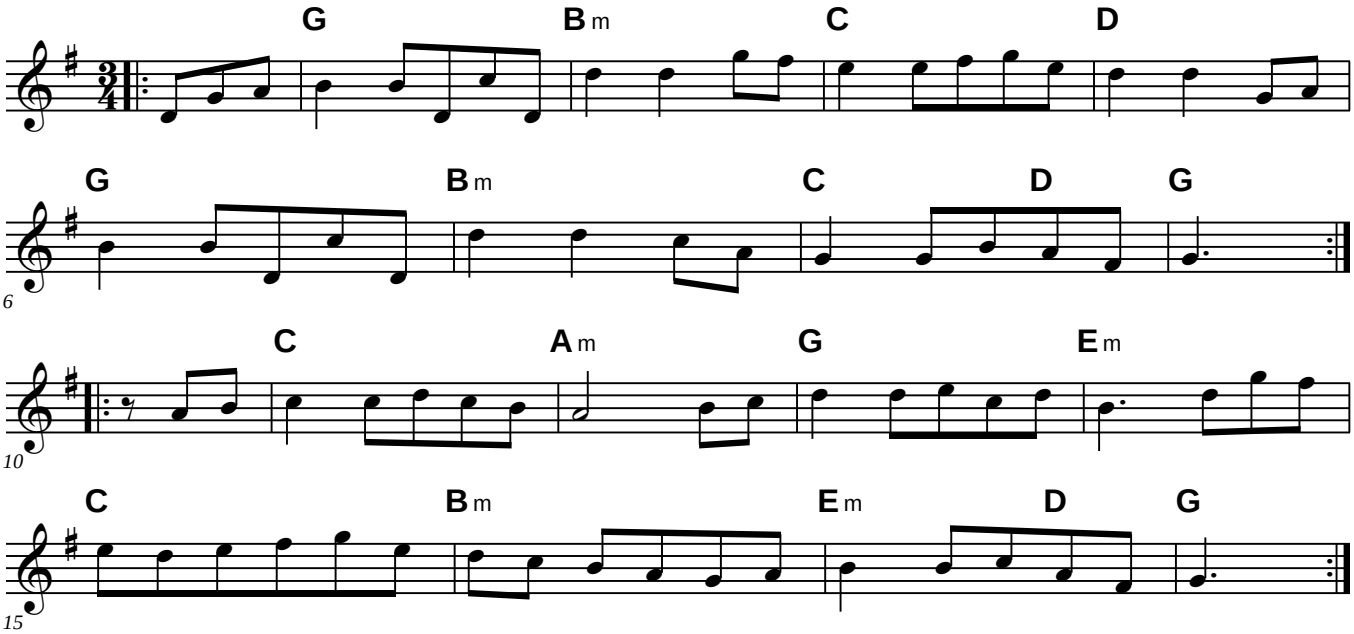


Oyster Band - Lie Back and Think of England; recorded by Eliza Carthy

# Midnight Sun

**Hambo**

Jo Anne Rocke 1999

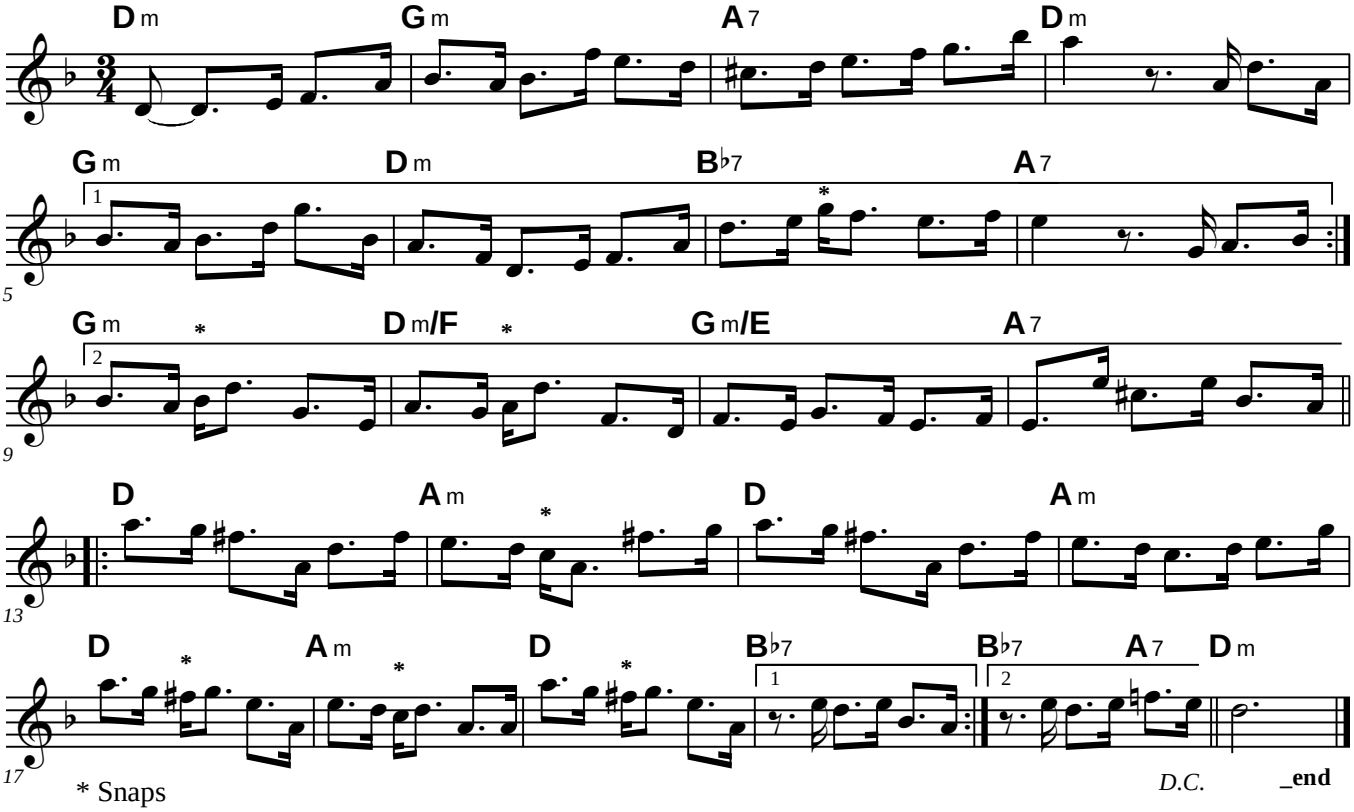


* Snaps

# Midnight on the Water

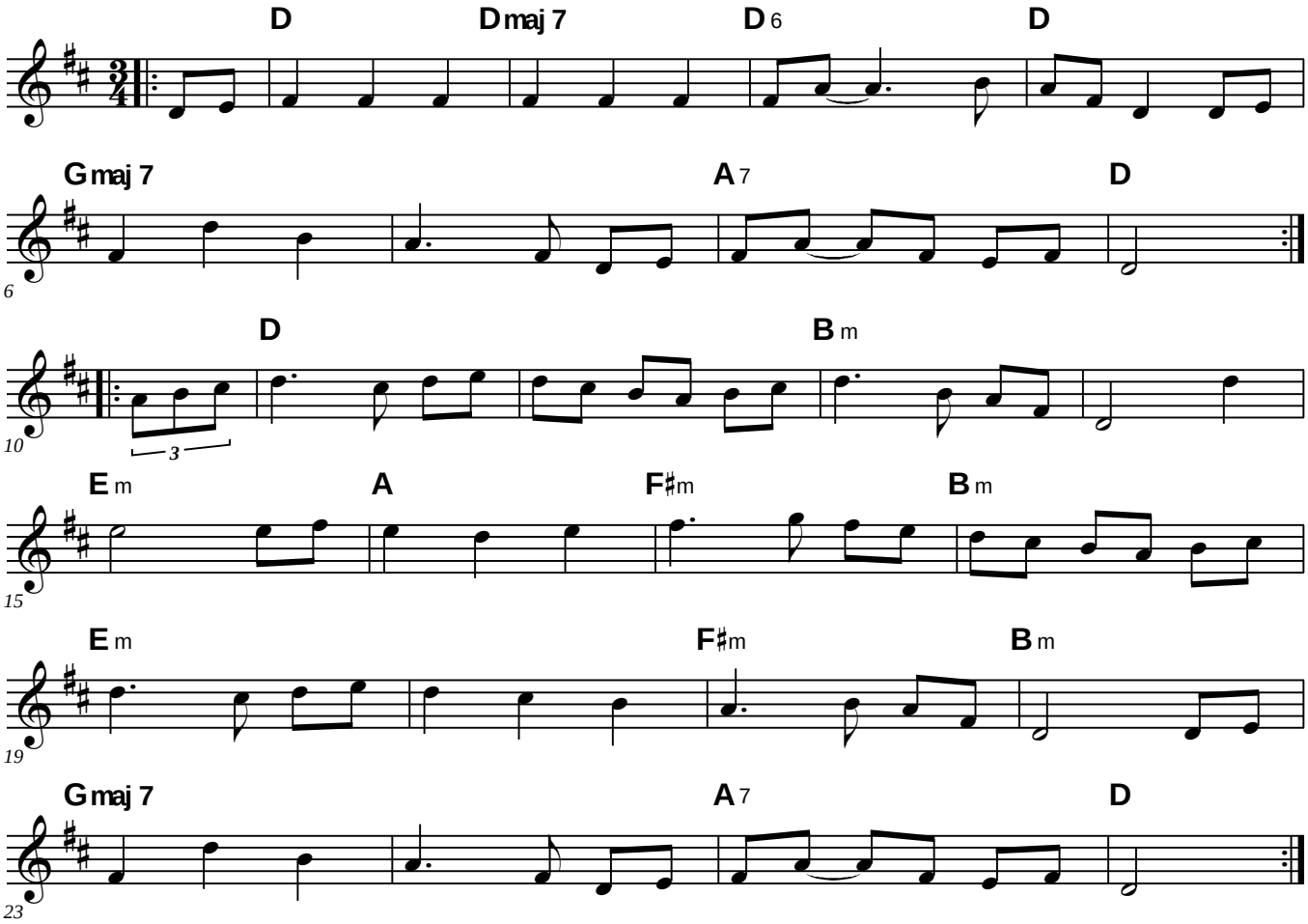

# Midwinter Blossom

Bob Pasquarello 1989

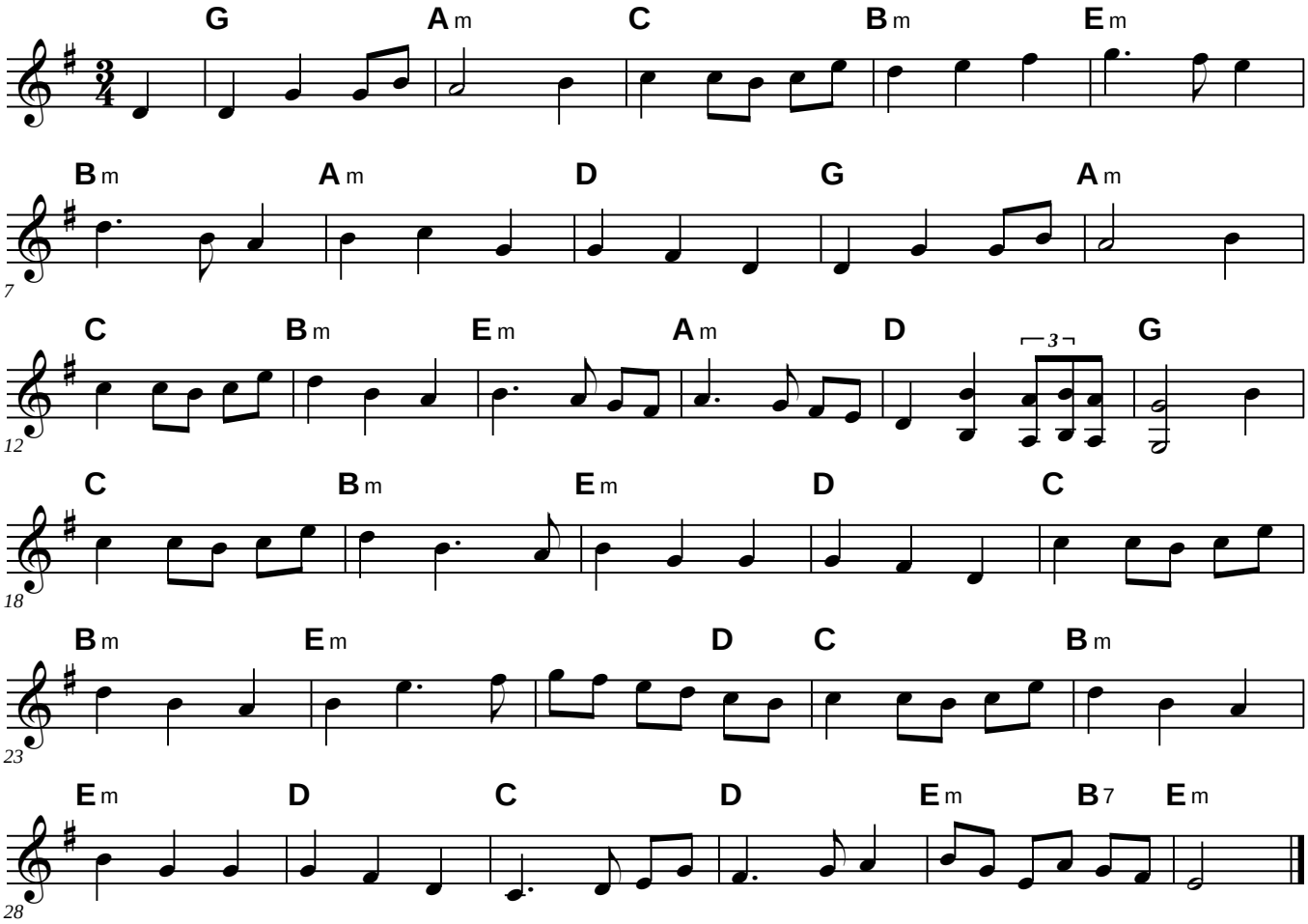

# Midwinter Blossom

Bob Pasquarello 1989

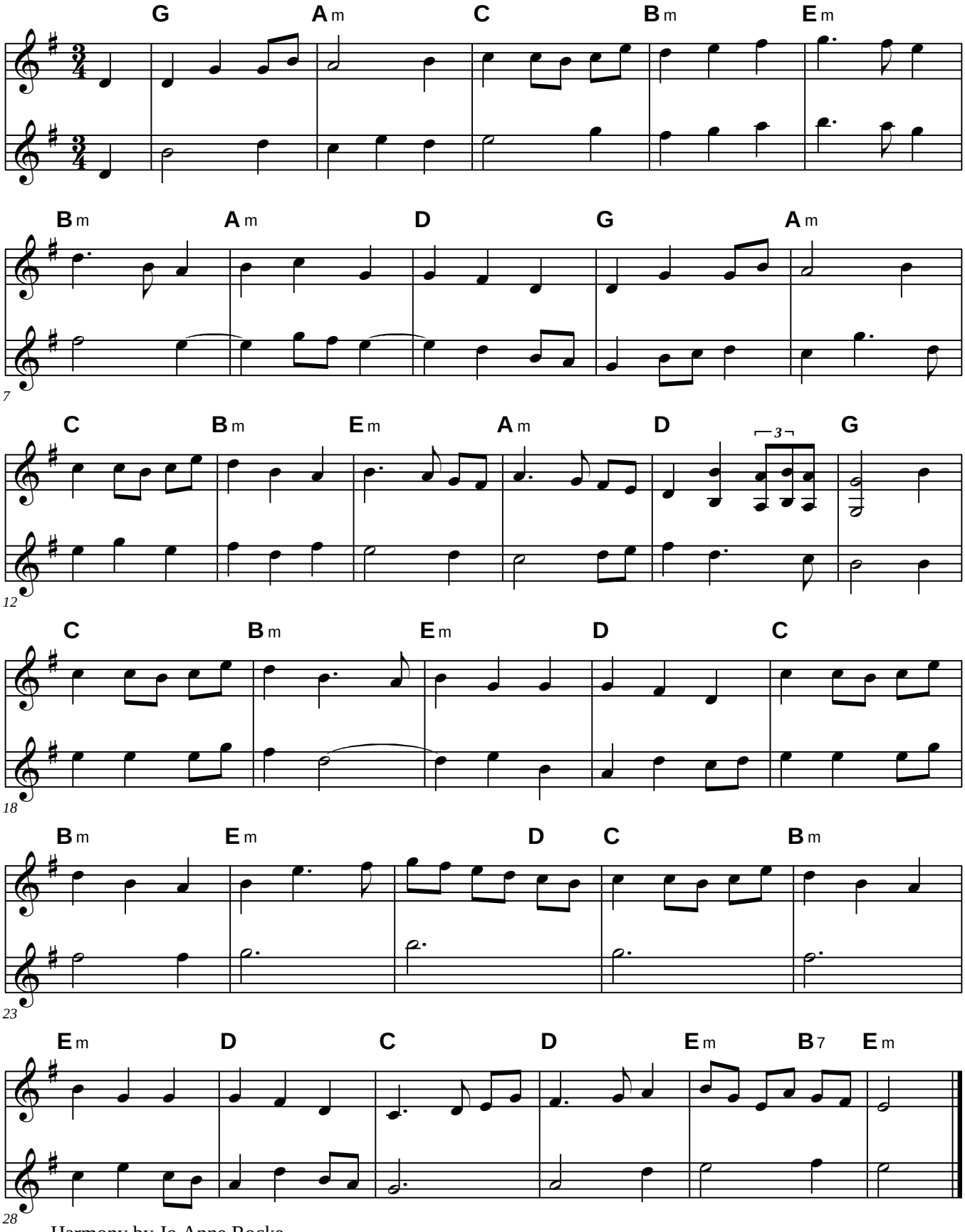


Harmony by Jo Anne Rocke

# Midwinter Blossom harmony part

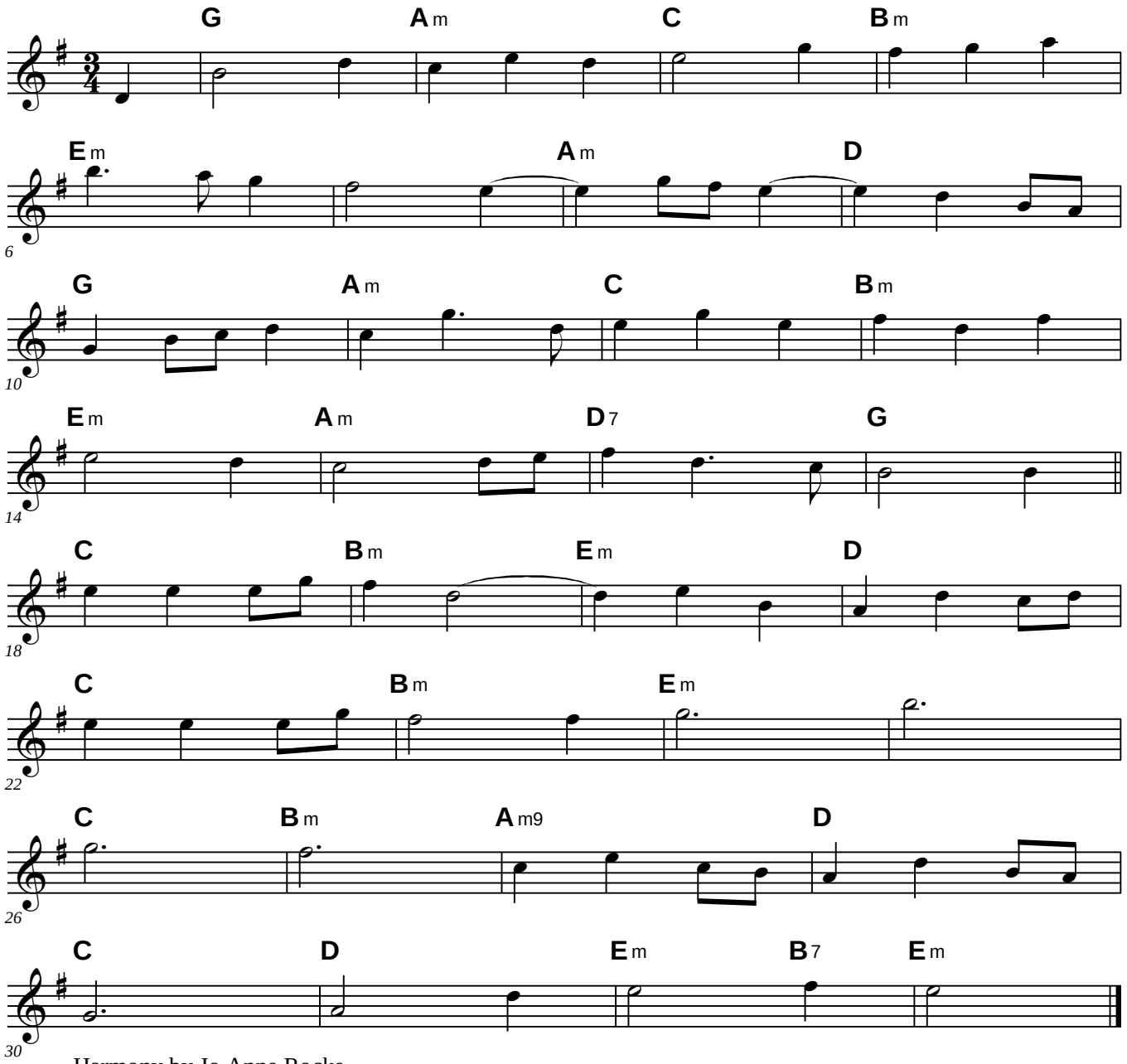


Harmony by Jo Anne Rocke

# Miss Rowan Davies

Phil Cunningham

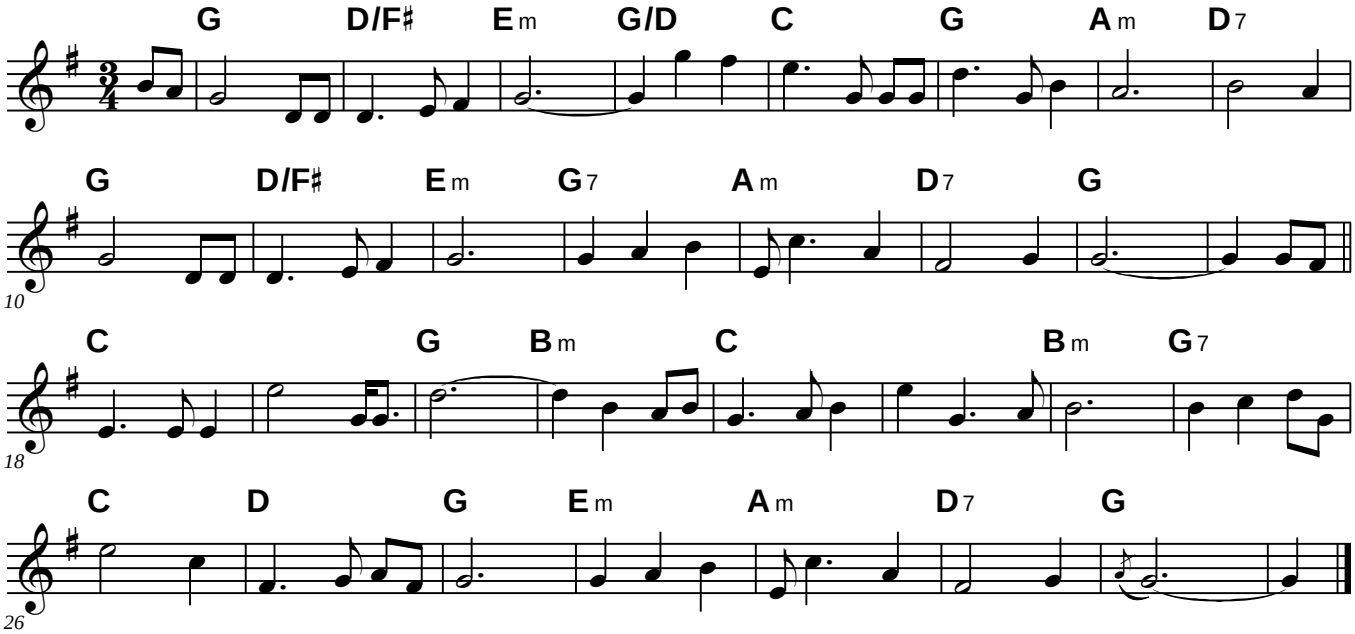

# Moments in Time

Kathy Talvitie

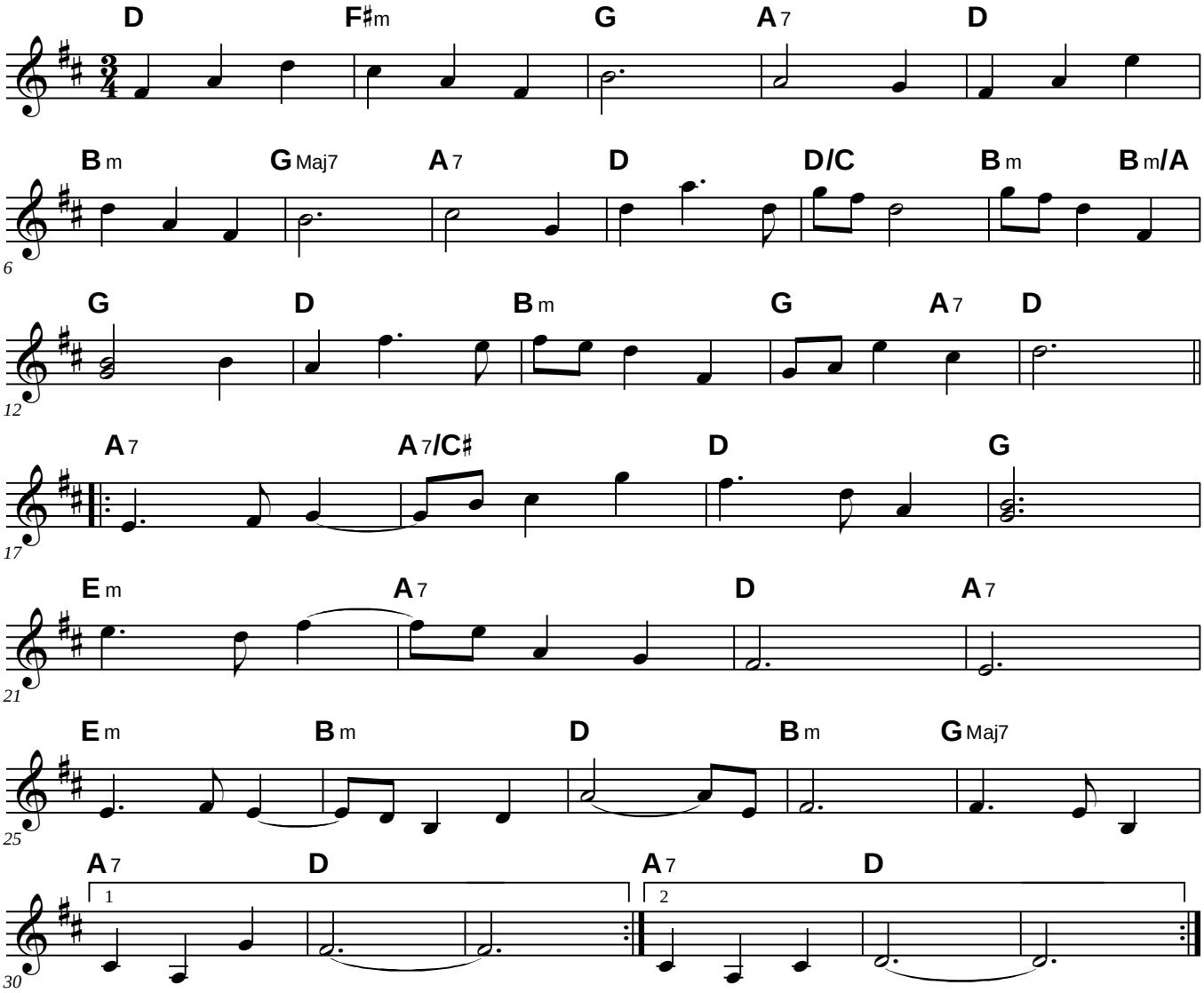


© 1990 Kathy Talvitie. All rights reserved. Used by permission.

# Night-Geese Polska

Bill Quern

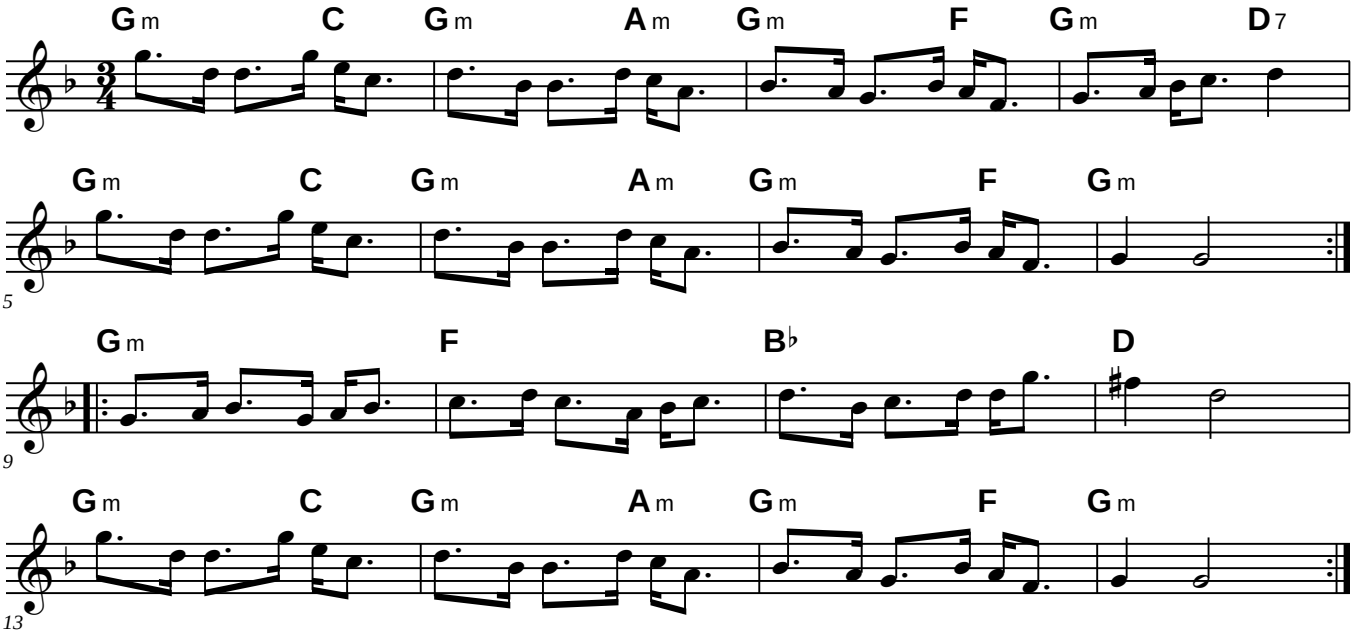

# Nobel Franz

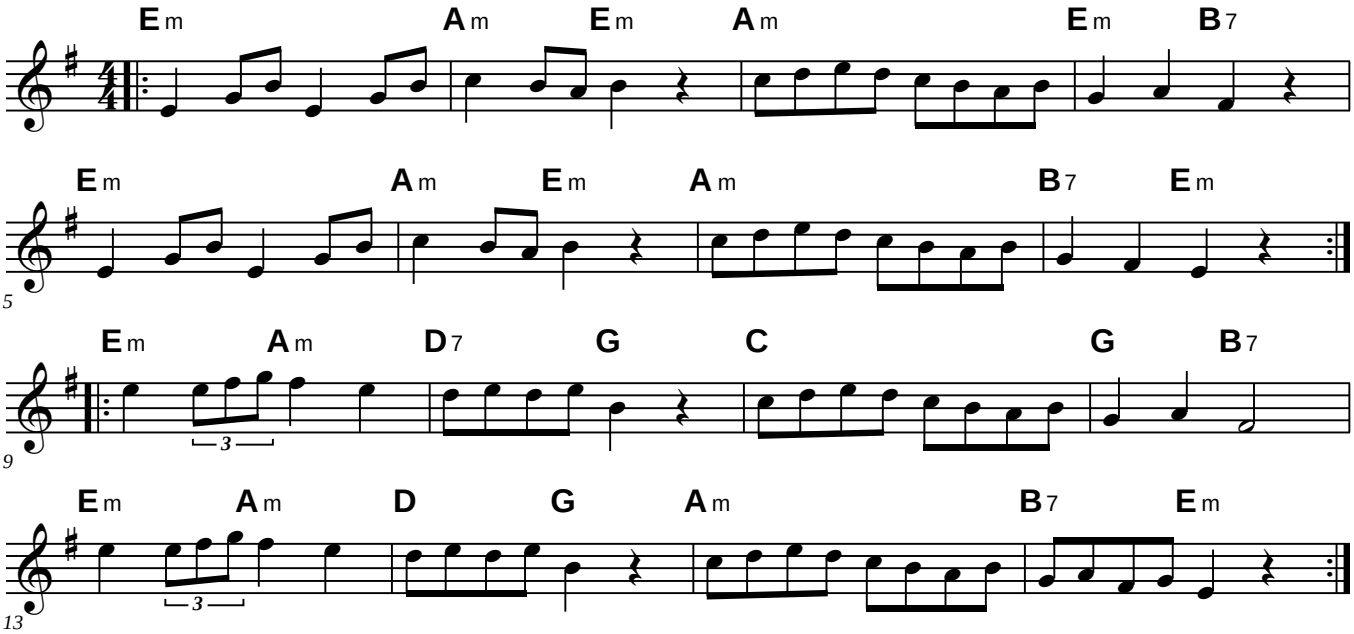
Em Am Em Am Em B7
Em Am Em Am B7 Em
5
Em Am D7 G C G B7
9
3
Em Am D G Am B7 Em
13
3

# Nobel Franz Harmony

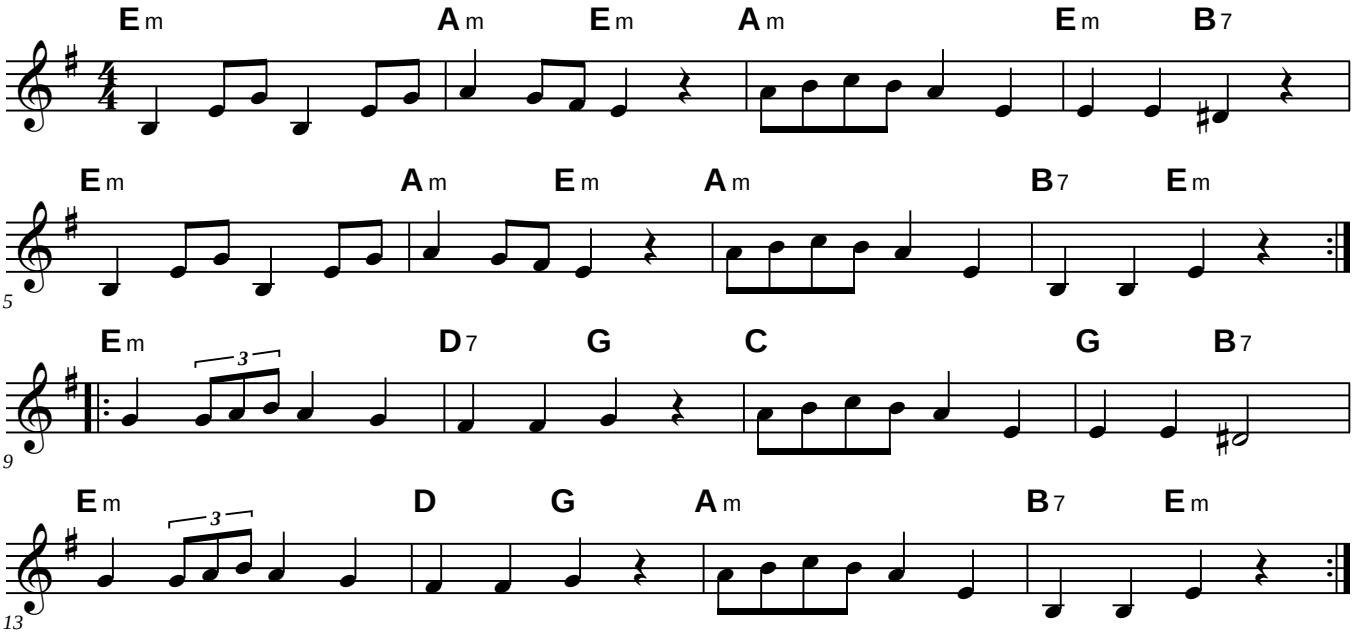

# Nobel Franz

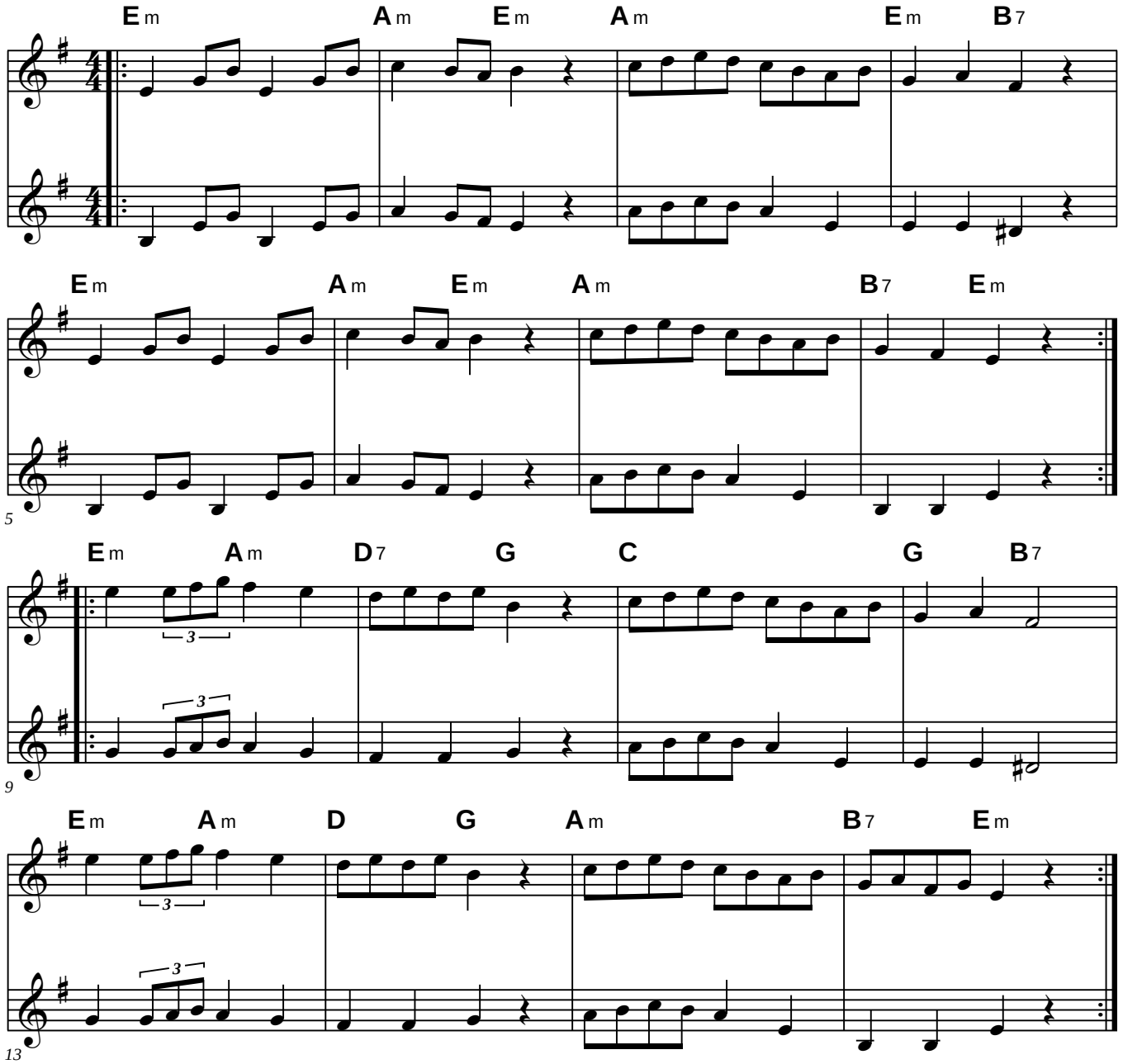
Em Am Em Am Em B7
Em Am Em Am B7 Em
5
Em Am D7 G C G B7
9
Em Am D G Am B7 Em
13

# Pernod

Johnny Cunningham 1984

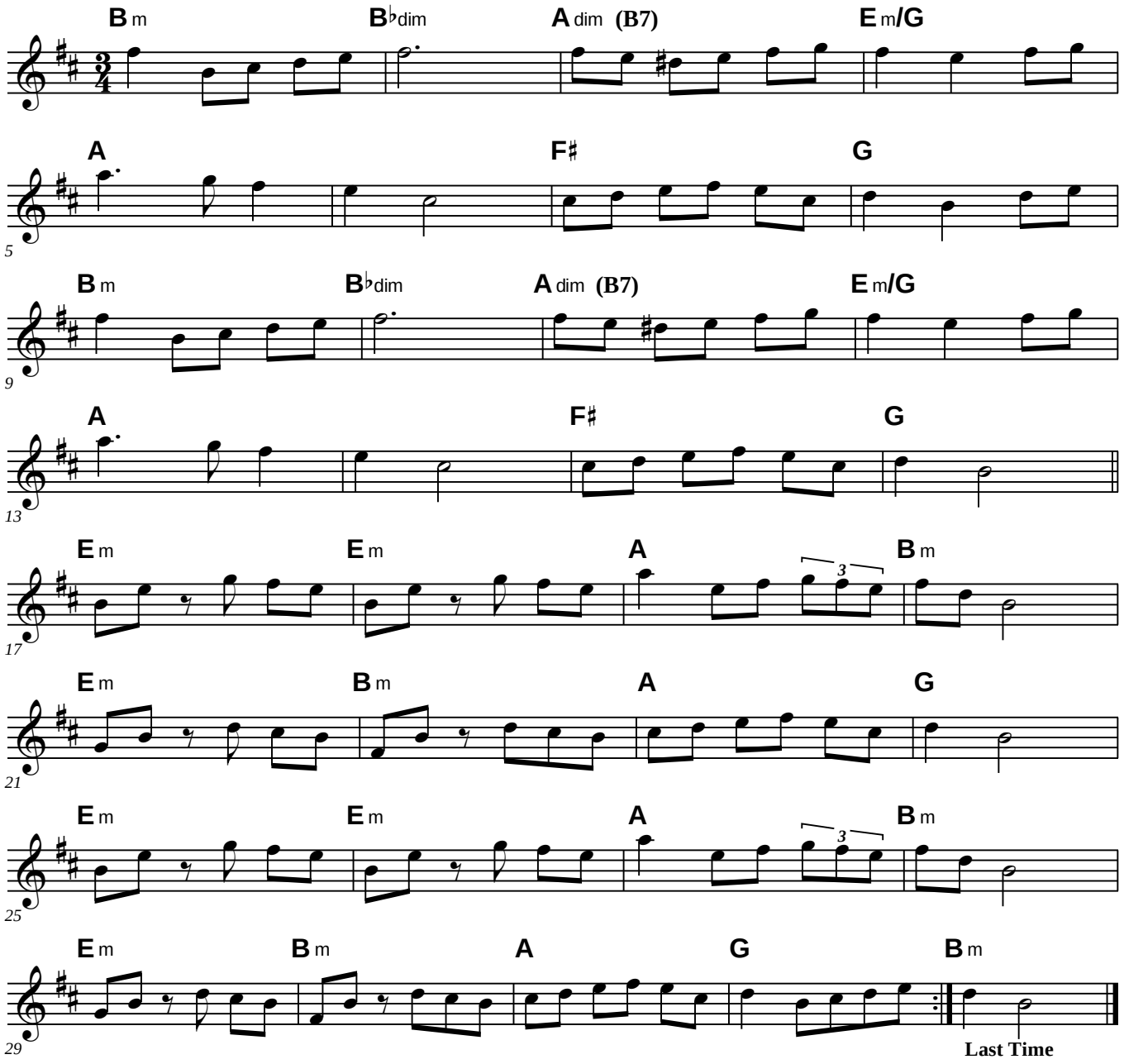

# Pernod

**A part transposed down one octave**

Johnny Cunningham 1984

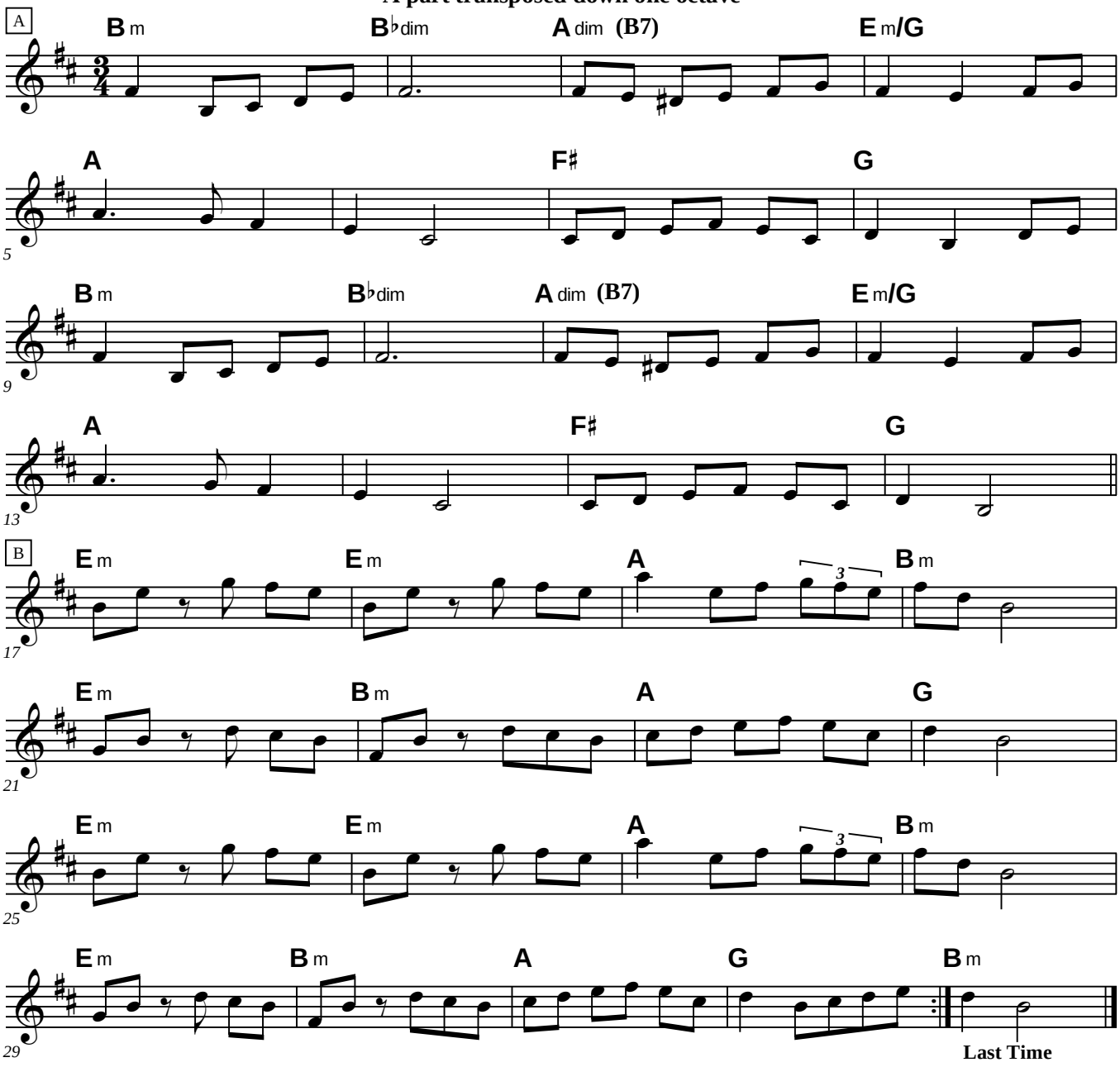

# Pernod

**Harmony by Adlai Waksman**

Johnny Cunningham 1984

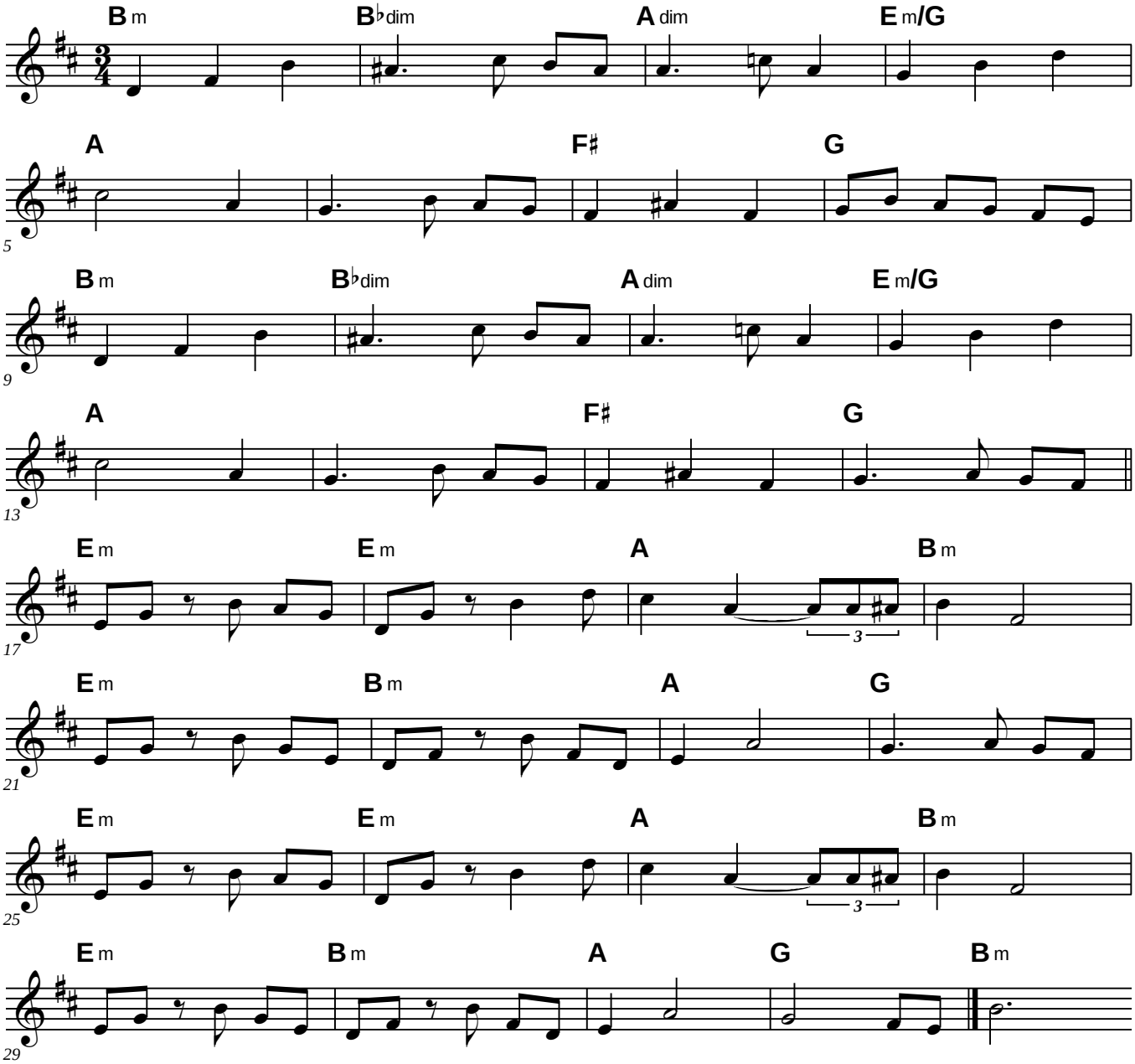

# Pernod

Johnny Cunningham 1984

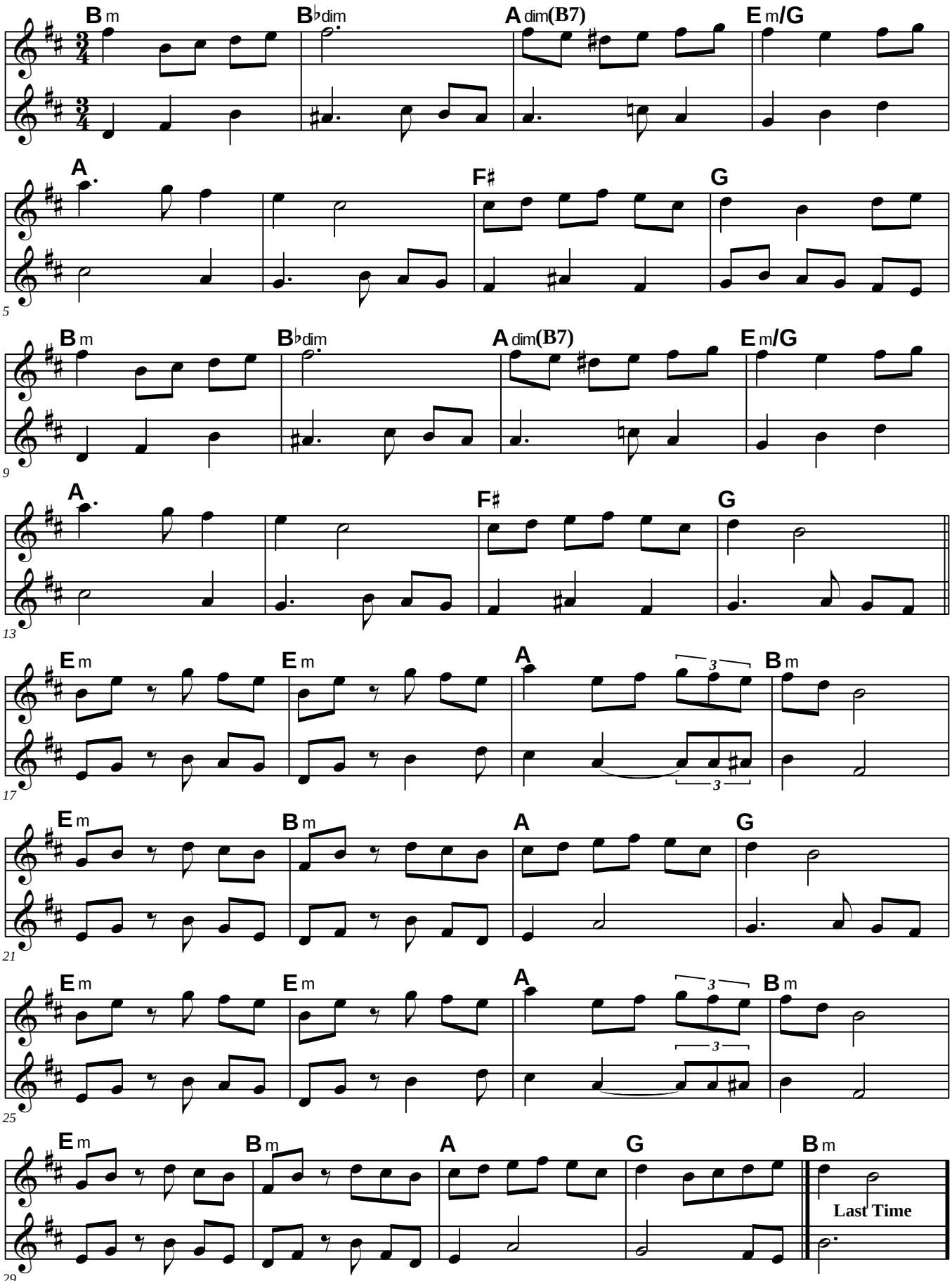


Harmony by Adlai Waksman

# Redwing

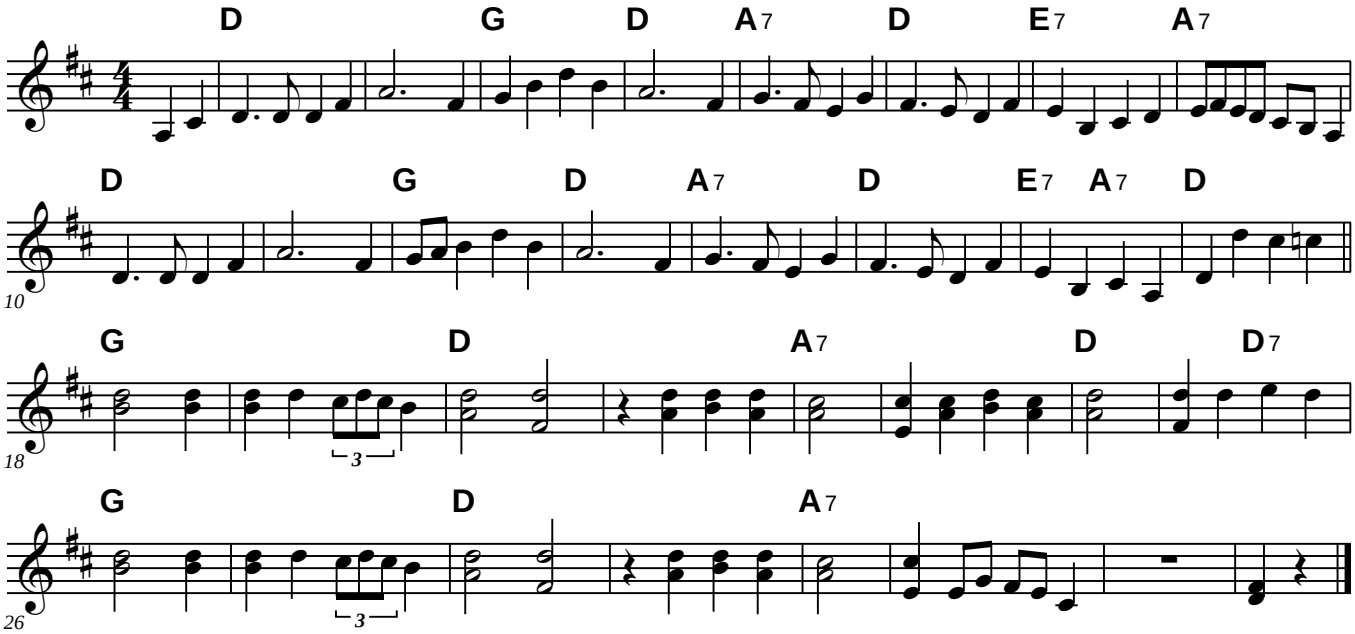


For singing square play:
AA BB
AAAA BB (X2)
AA BB
AAAA BB (X2)
AA BB

# Reimstalder Chilbi

**A Swiss Waltz**

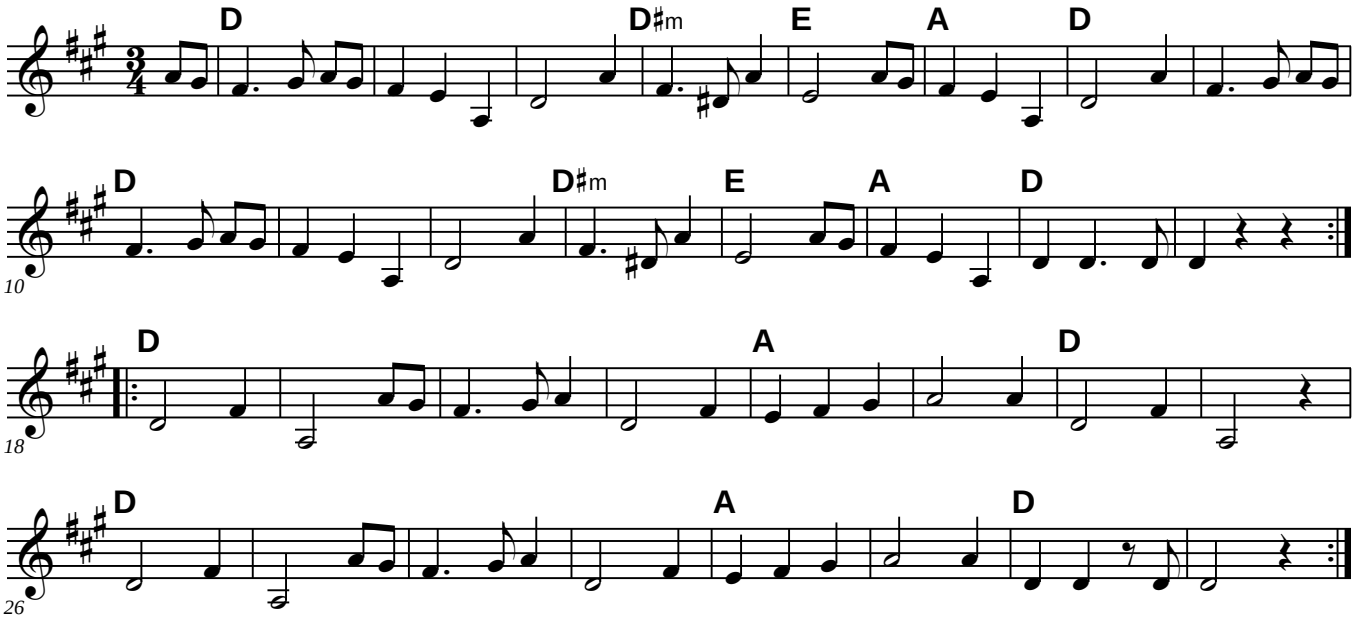

# Rosin the Bow

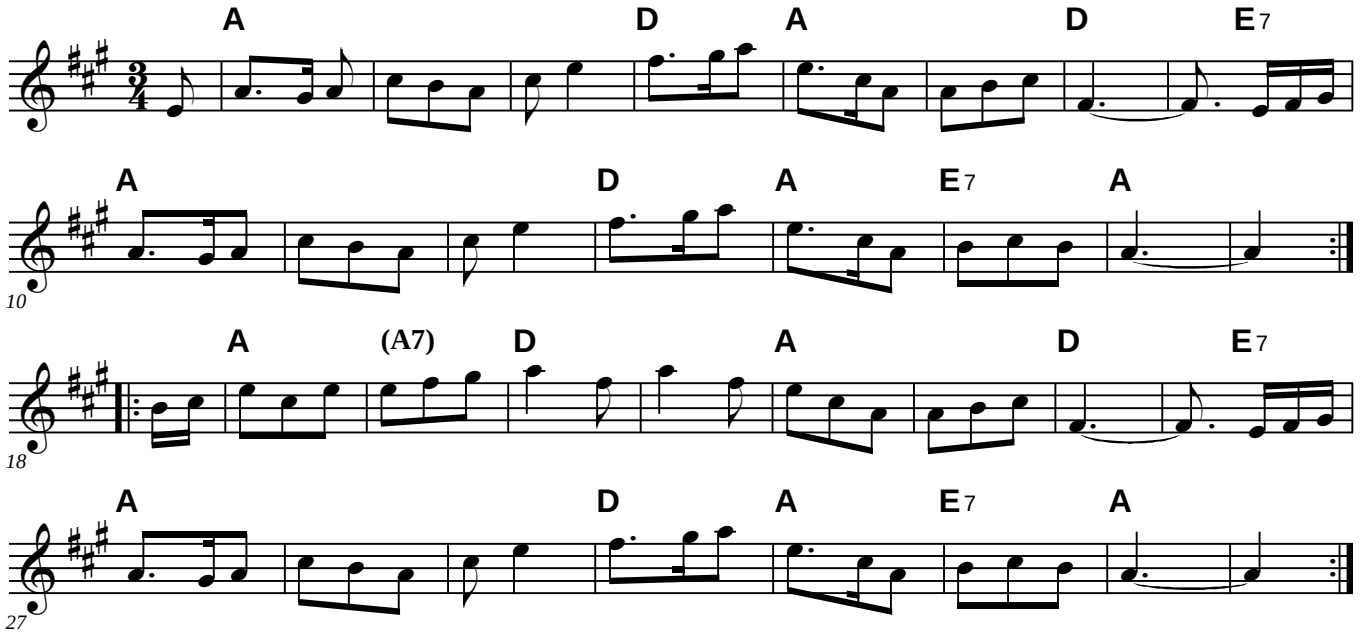

# Shloymele, malkele

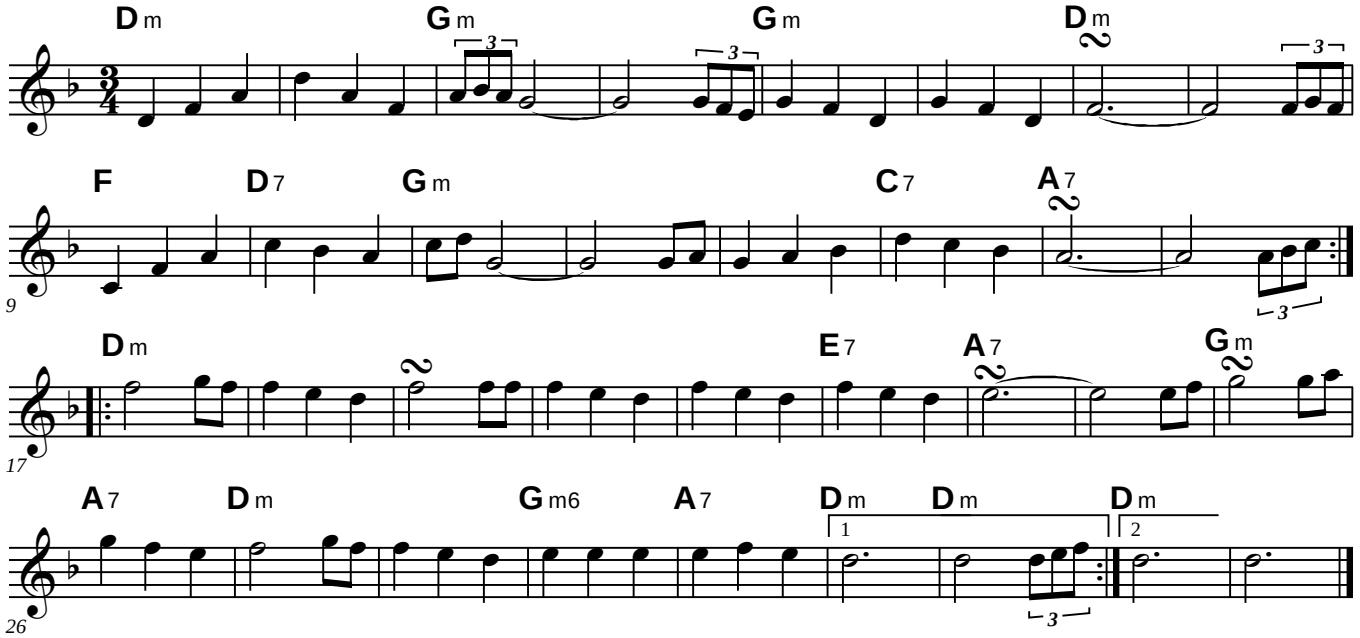

# Shloymele, malkele

**(Harmony)**

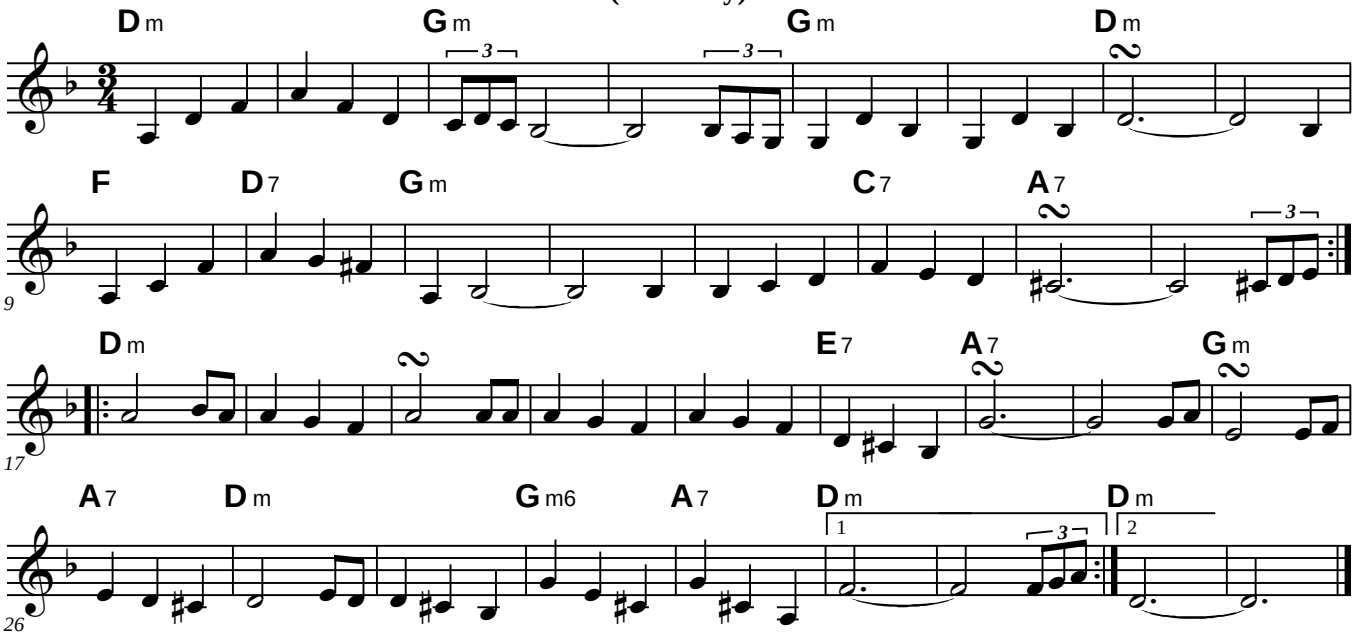

# Shloymele, malkele

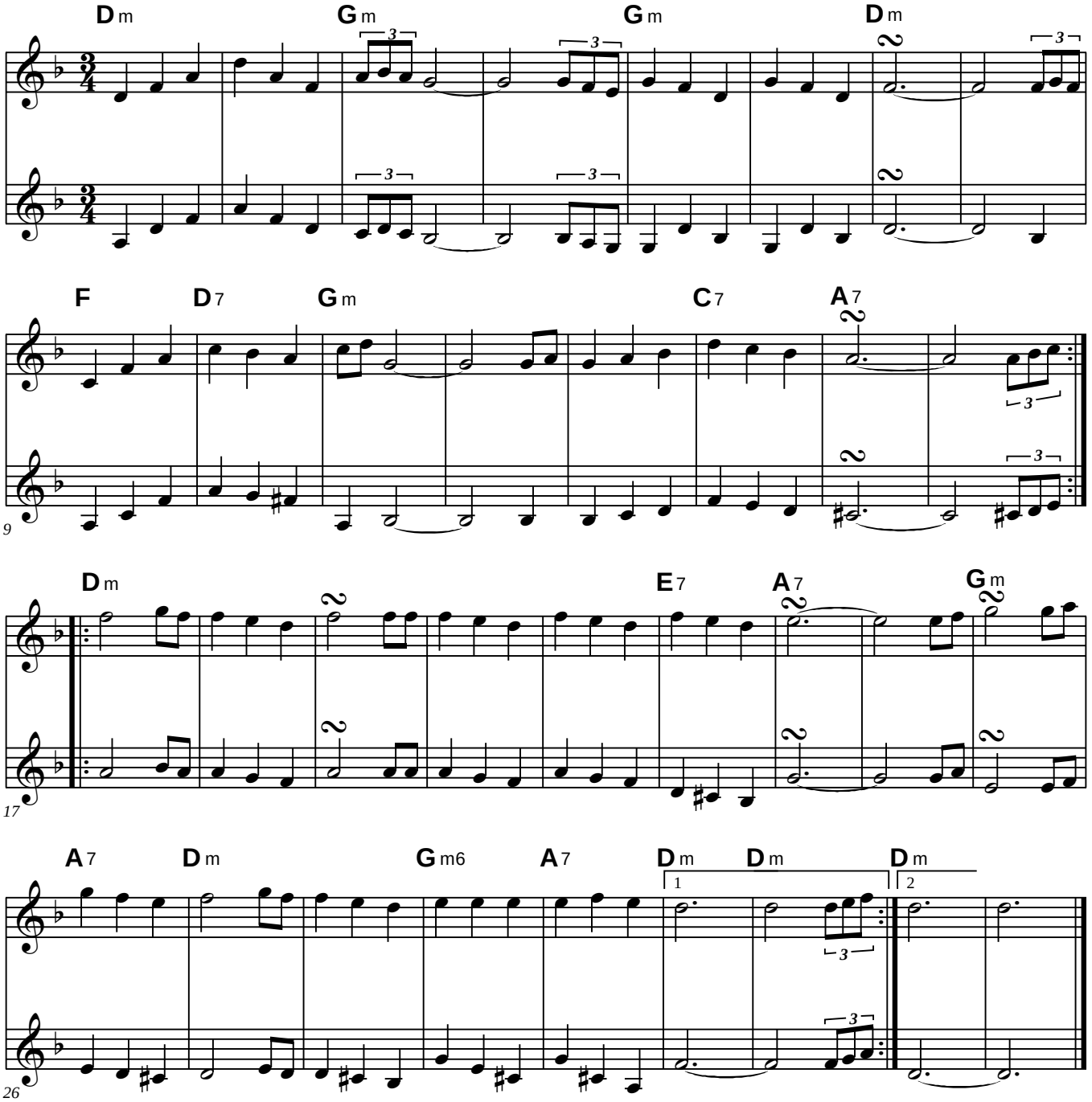

# Smoke On the Water

**Singing Square**

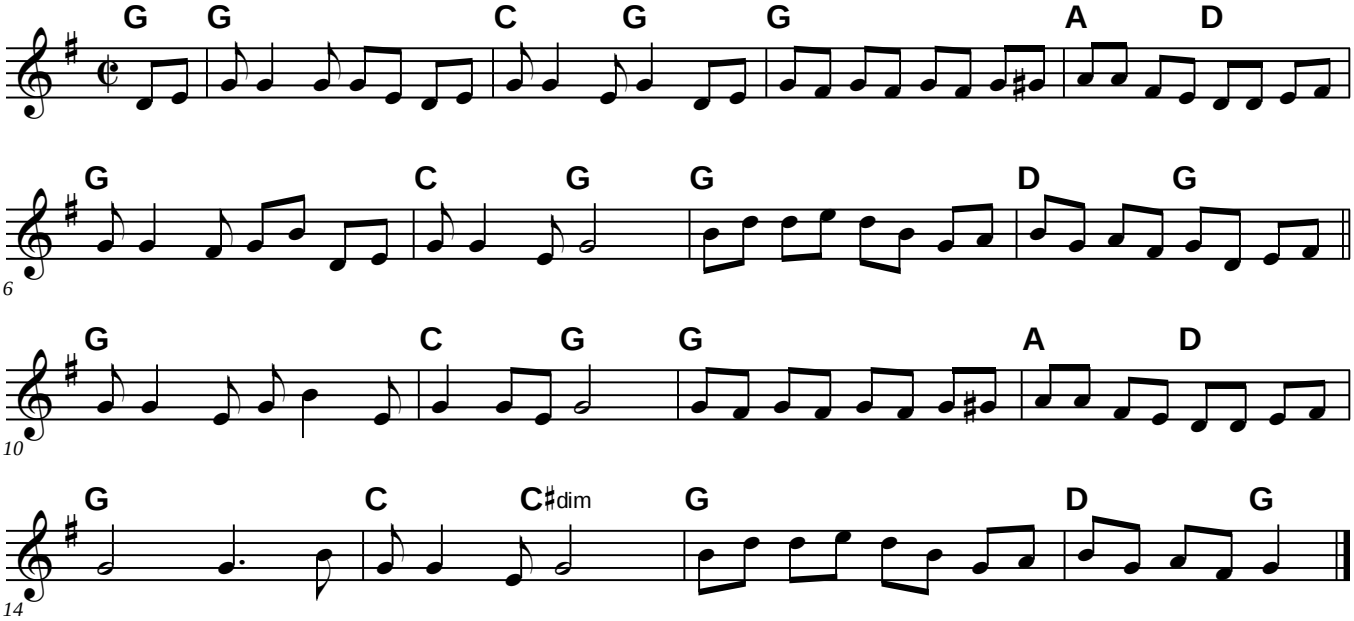

# Sommervalsen

Ale Möller

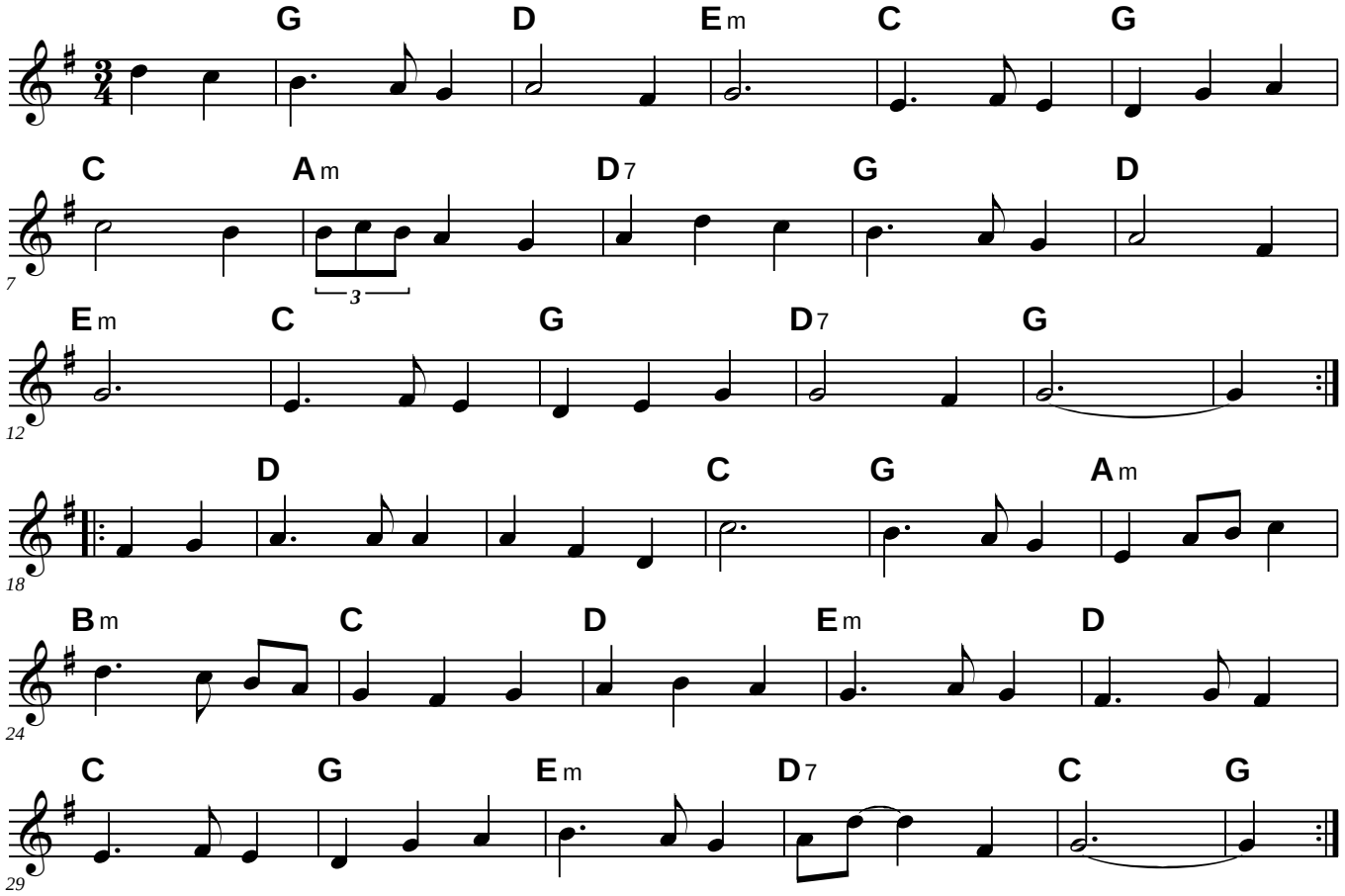

# Swedish Waltz

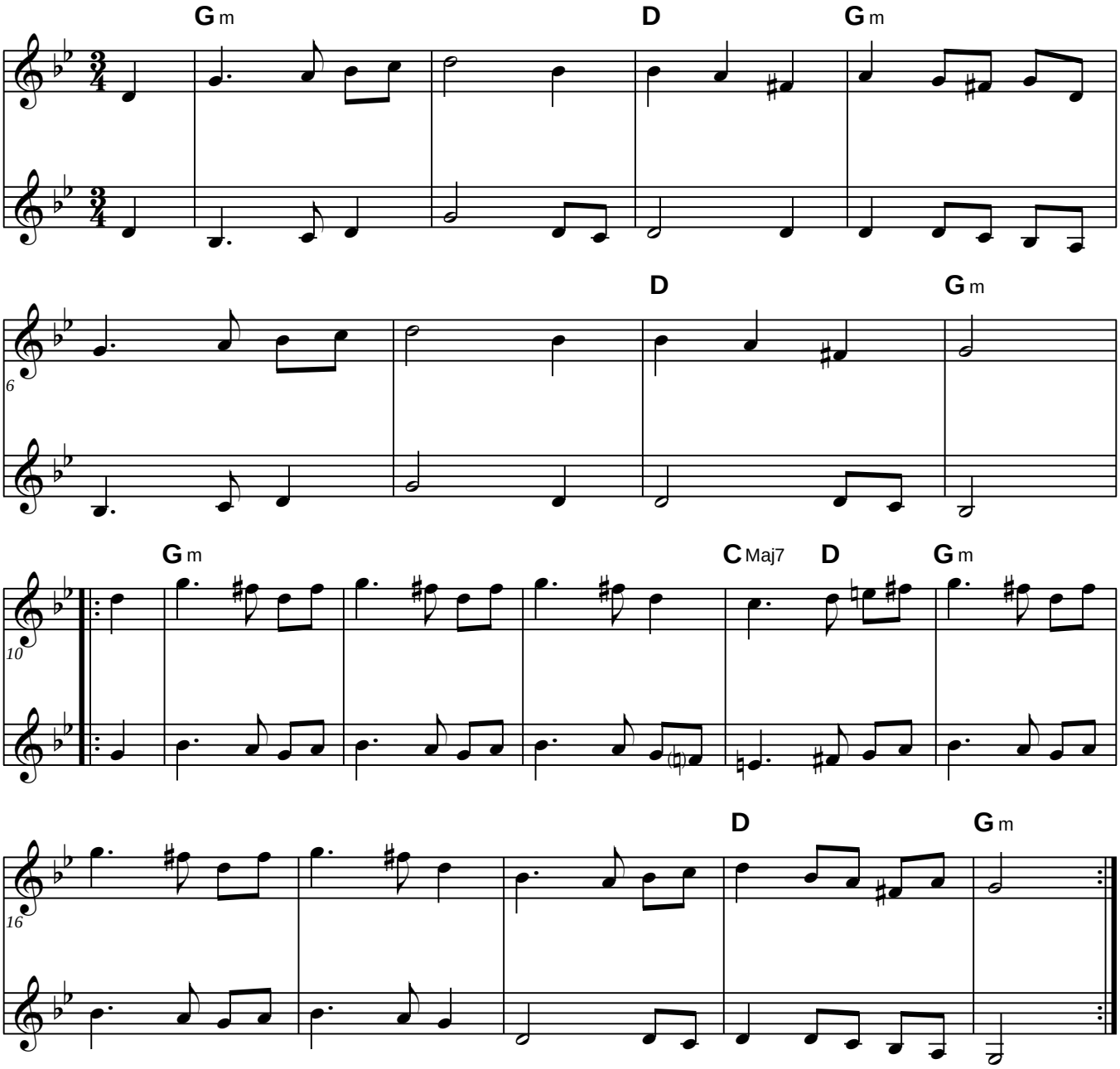

# Trail of the Lonesome Pine

**Singing Square**

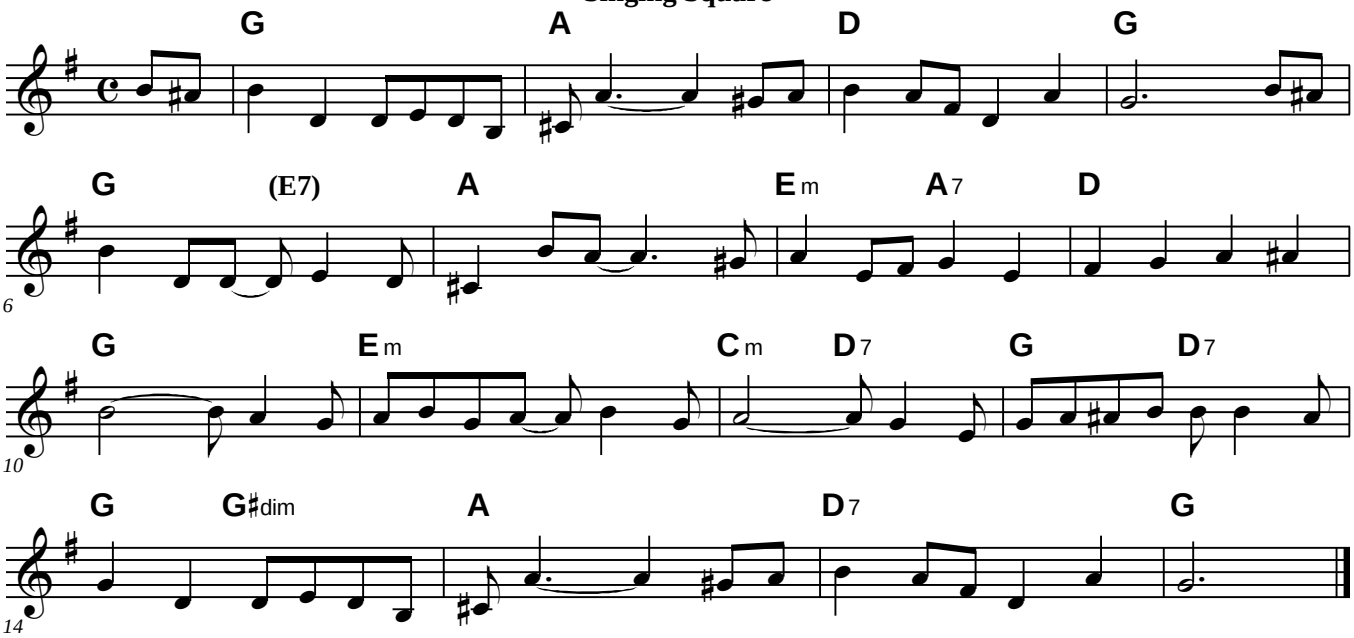

# Two Rivers

Larry Unger

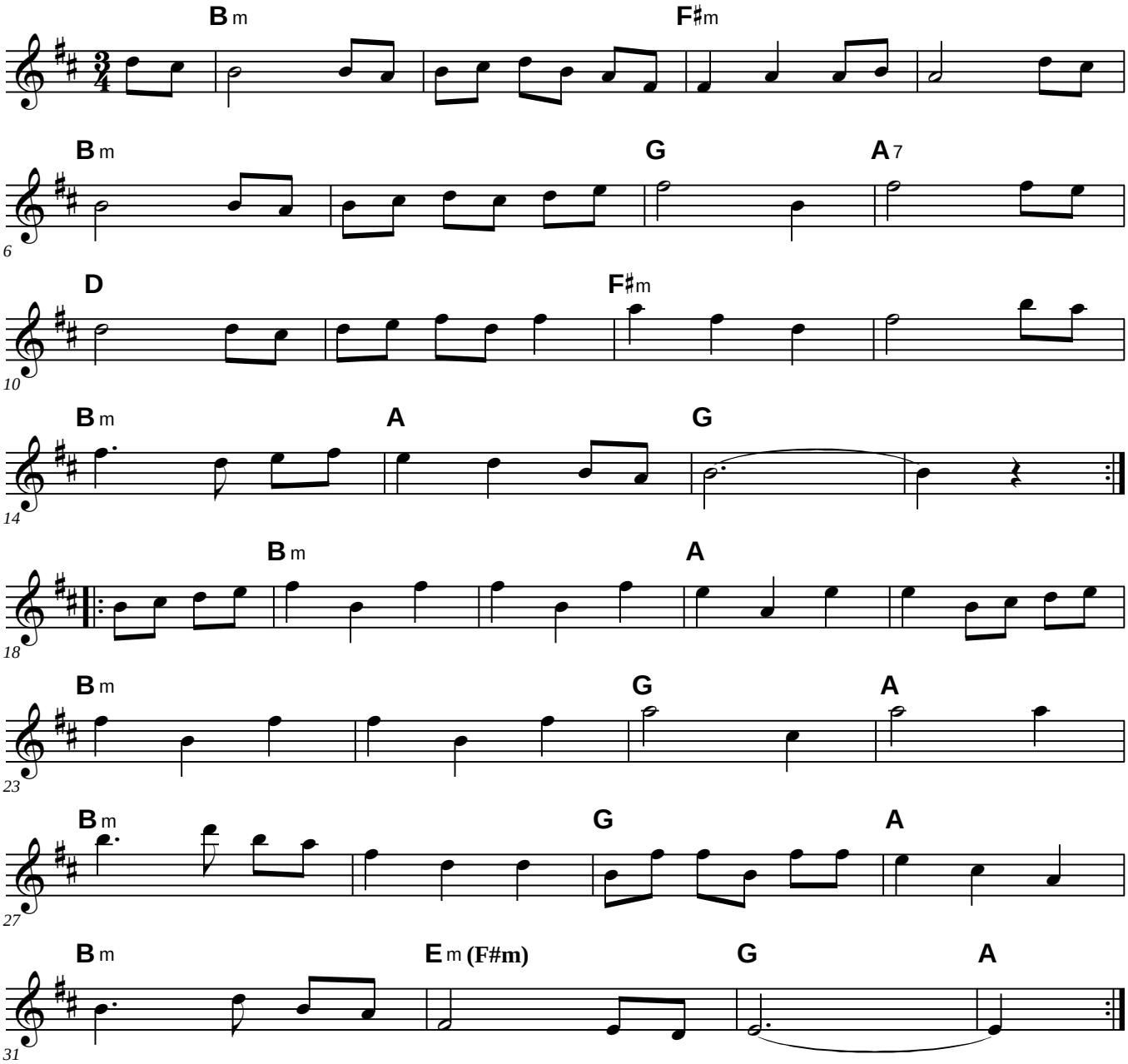

# Utpick Waltz

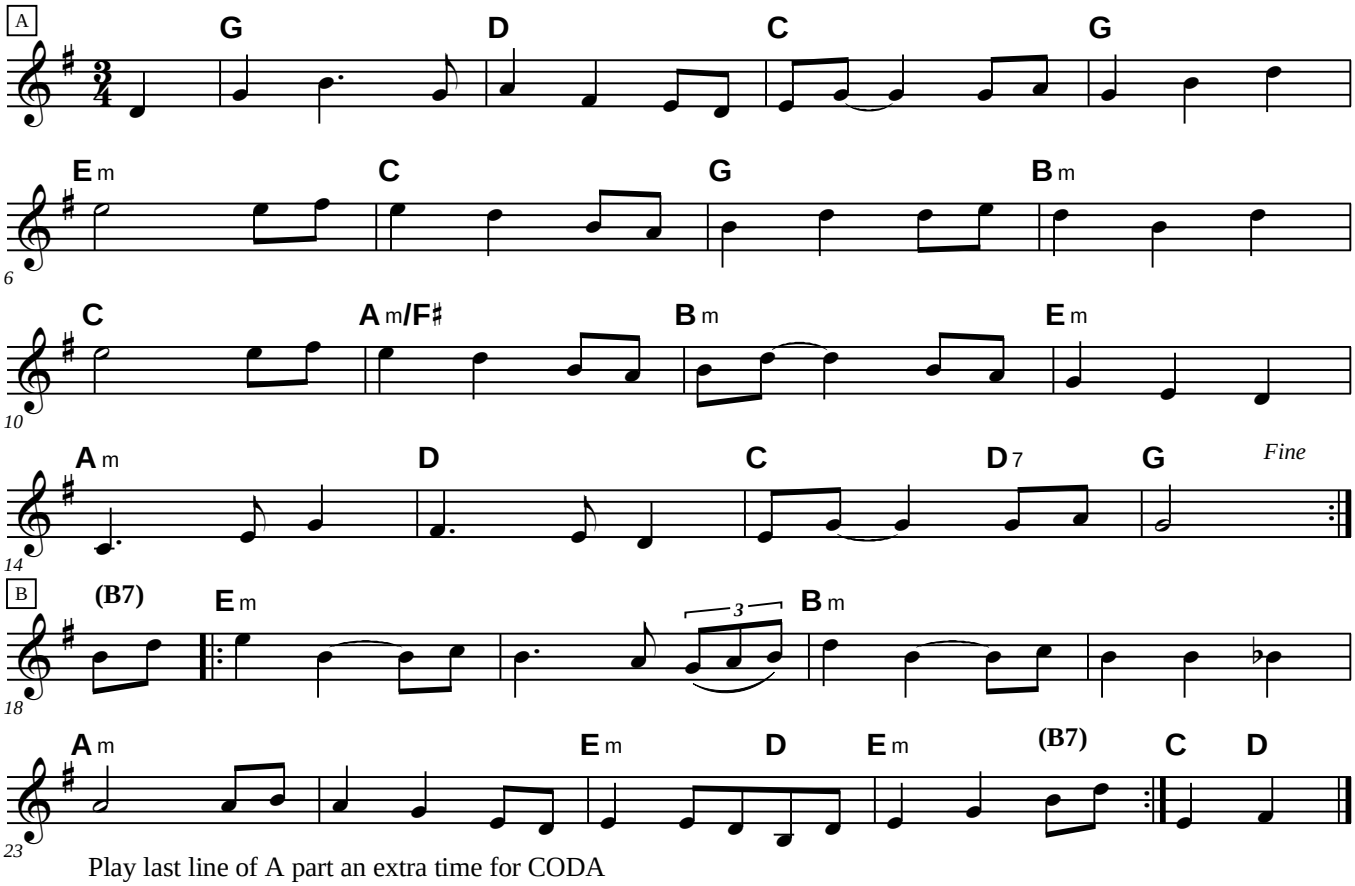


Play last line of A part an extra time for CODA

# Westphalia

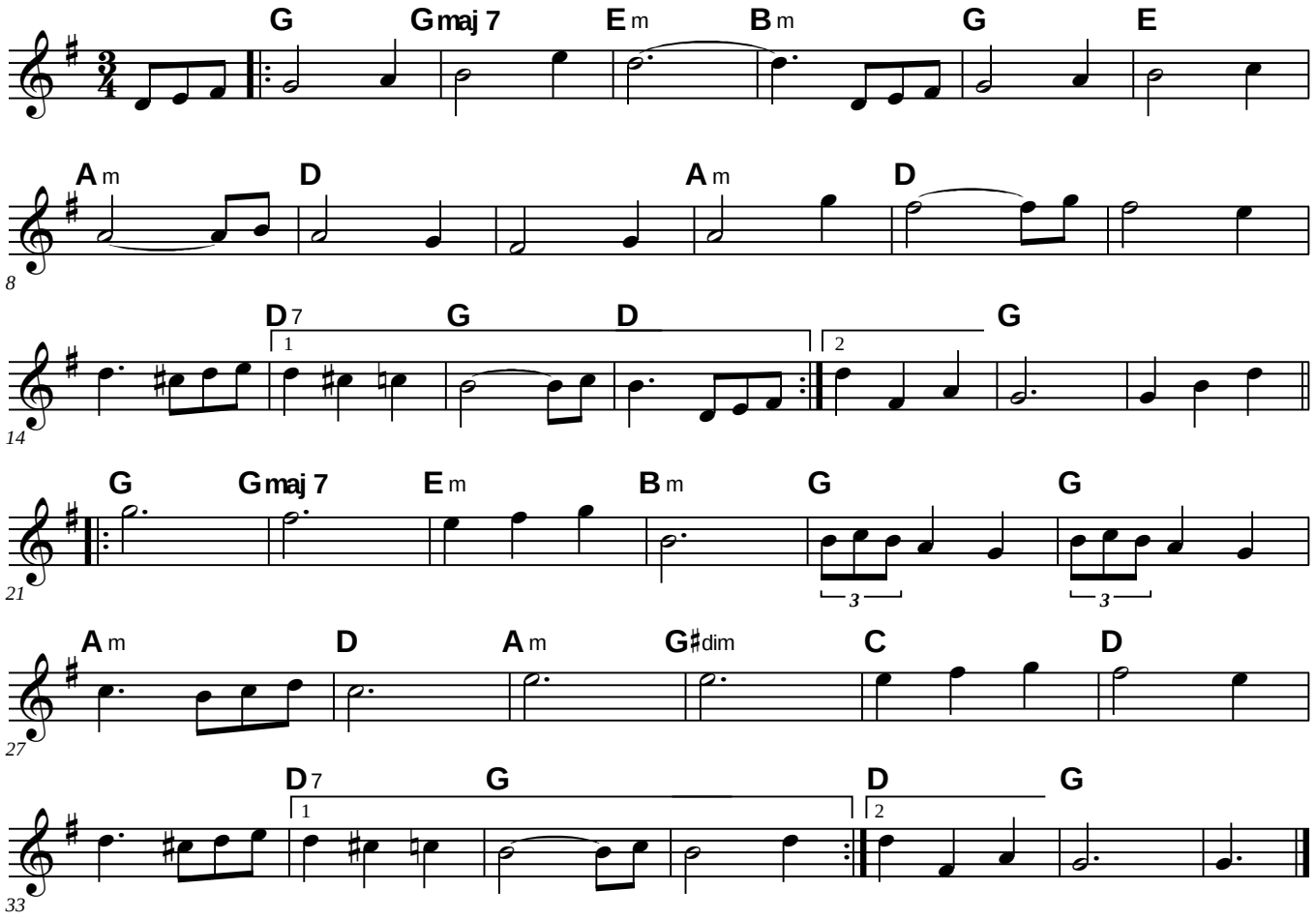
G
Gmaj 7
Em
Bm
G
E
Am
D
Am
D
D7
G
D
G
G
Gmaj 7
Em
Bm
G
G
Am
D
Am
G♯dim
C
D
D7
G
D
G

# Westphalia Harmony 1

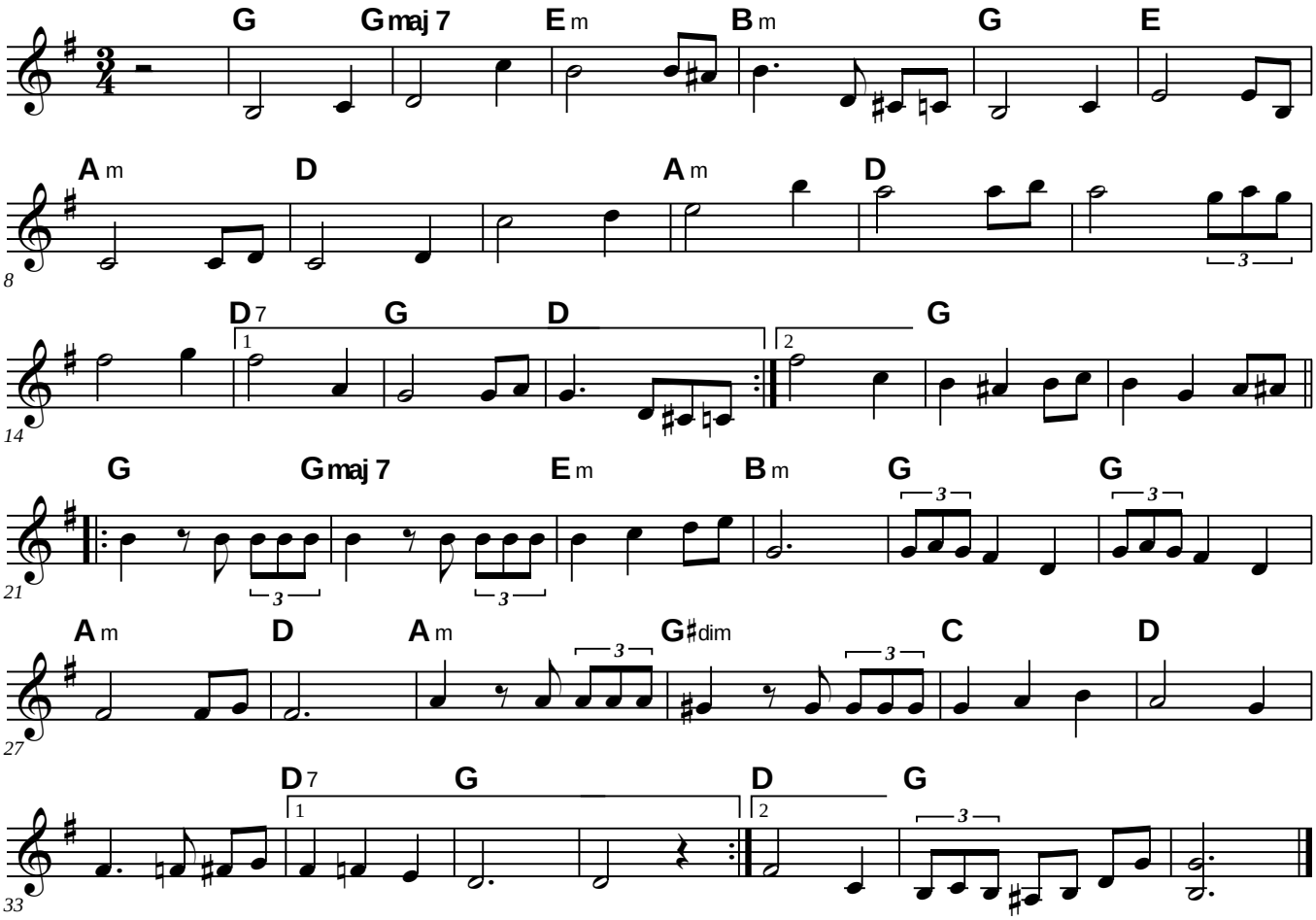


adapted from The Delivery Boys - www.deliveryboys.net

# Westphalia Harmony 2

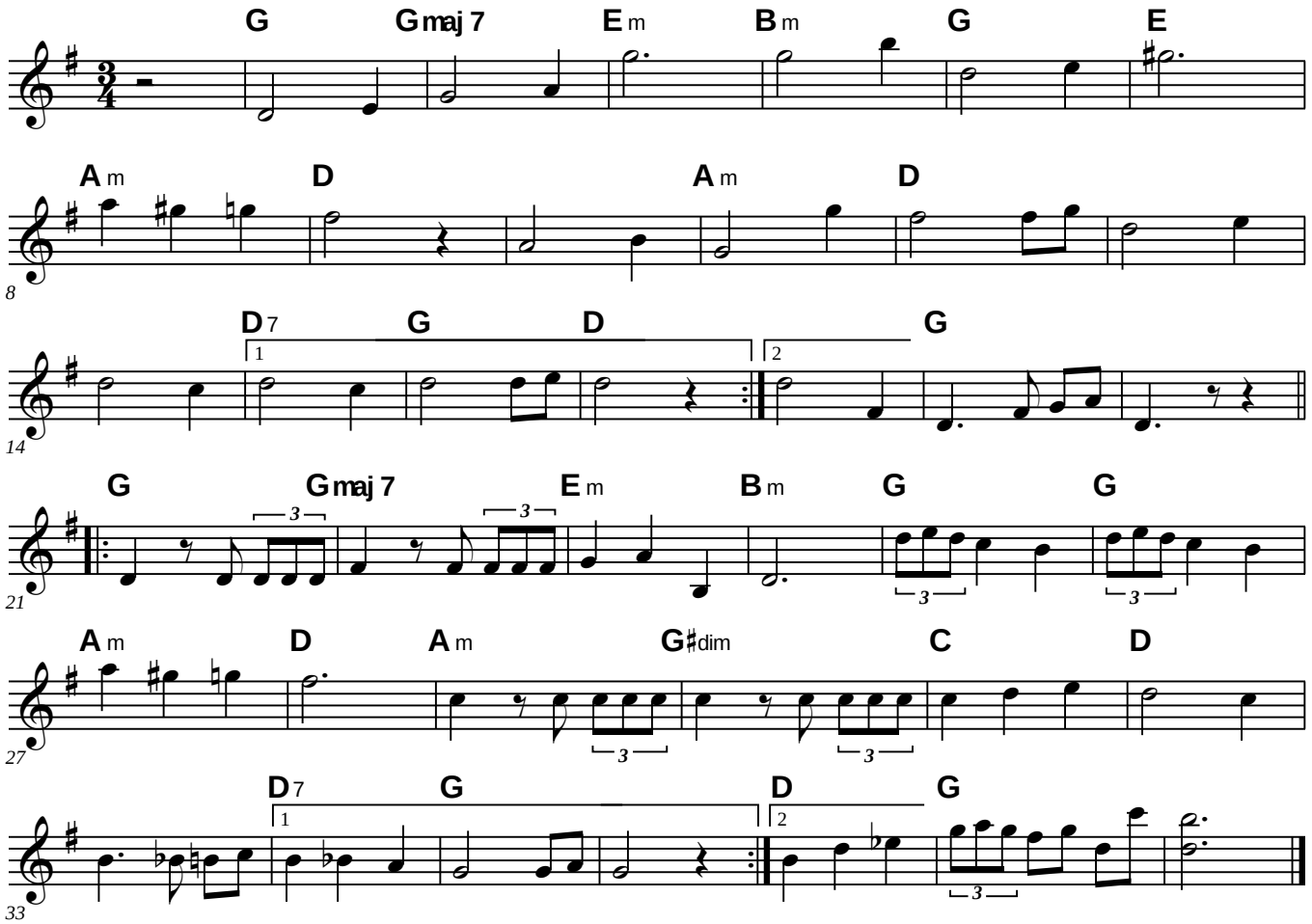


adapted from The Delivery Boys - www.deliveryboys.net

# Westphalia

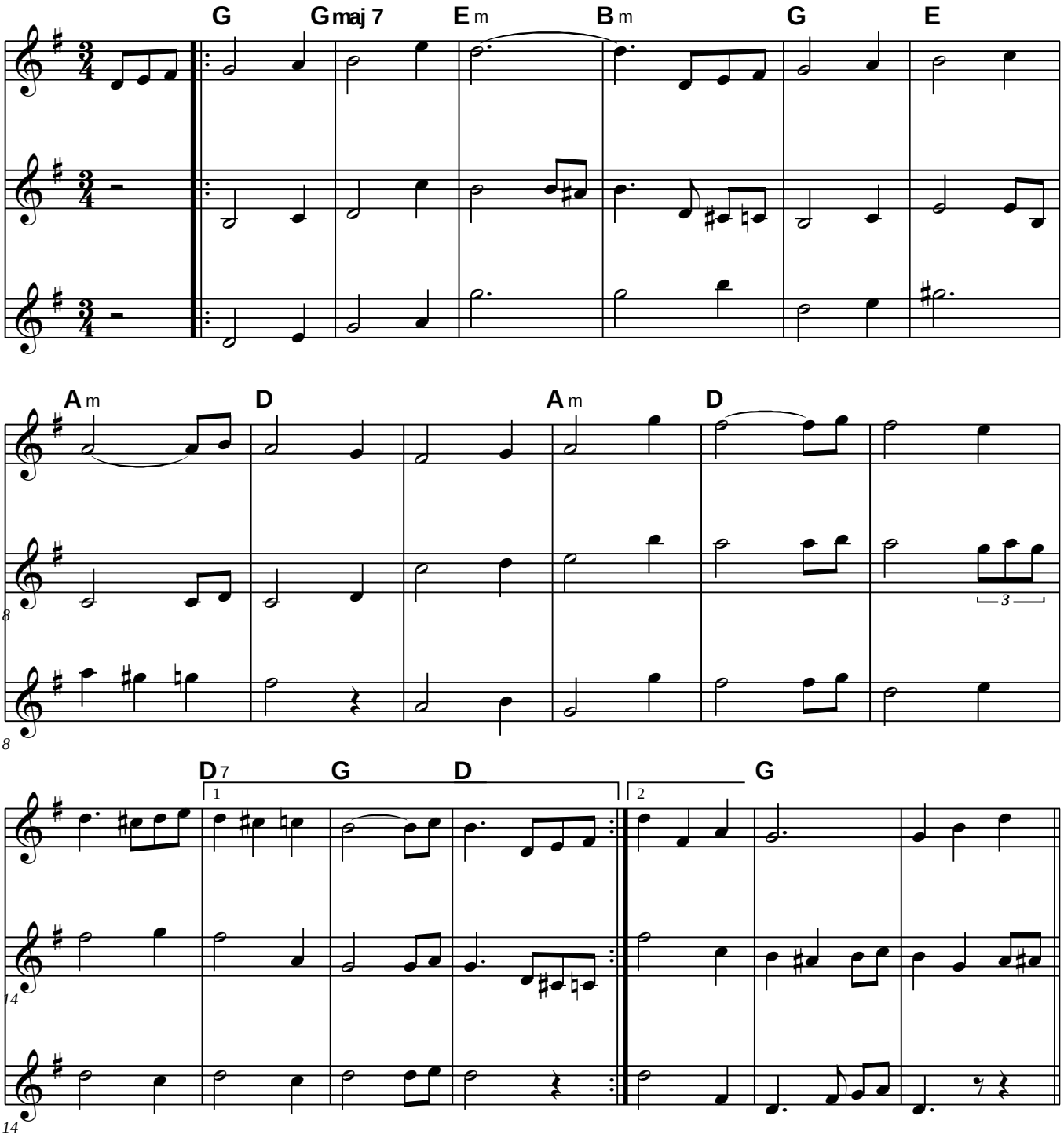

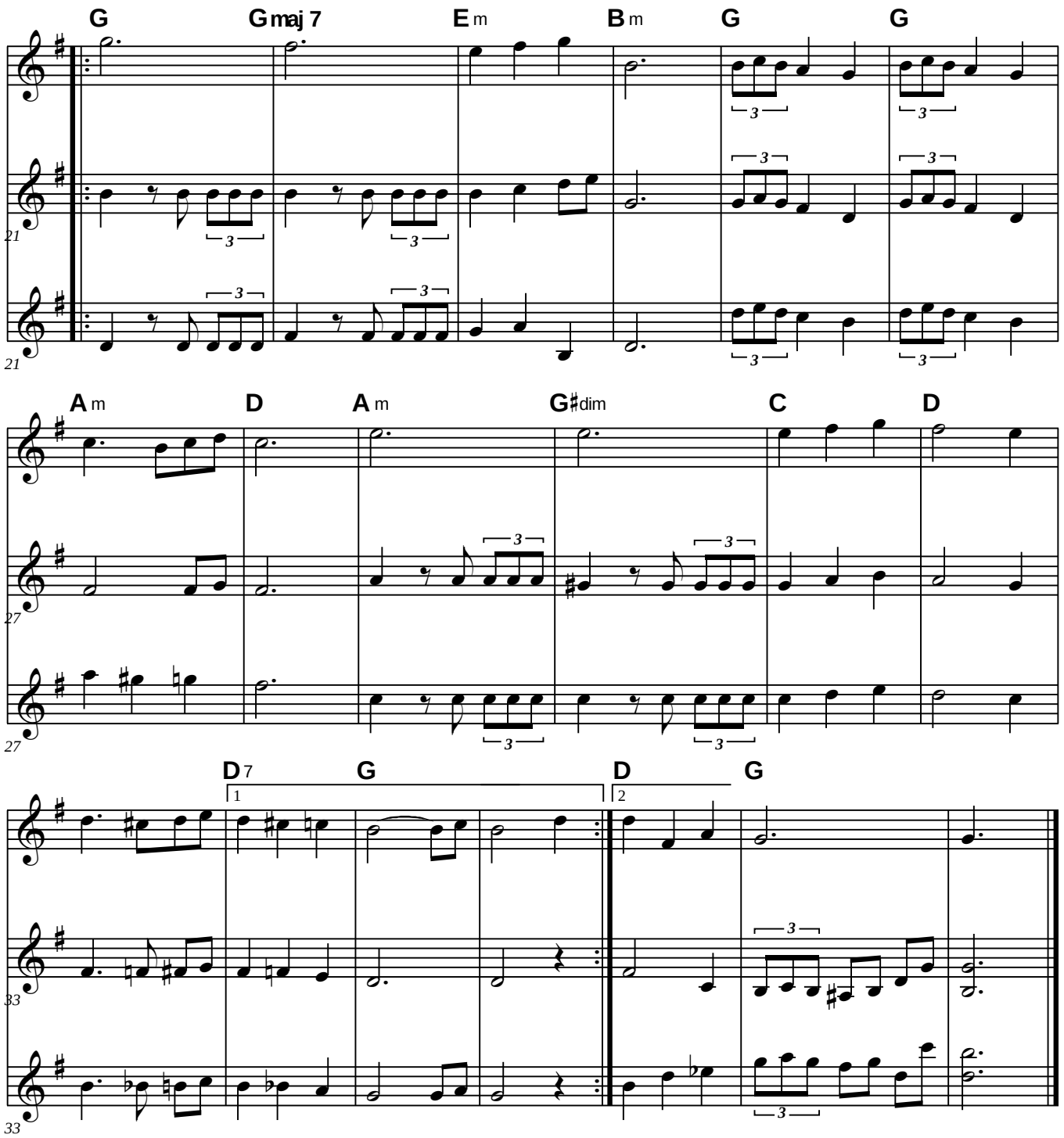
G
Gmaj 7
Em
Bm
G
G
21
21
Am
D
Am
G♯dim
C
D
27
27
D7
G
D
G
1
2
33
33

# What-Not

*Swing it*

Sarah Gowan 2002

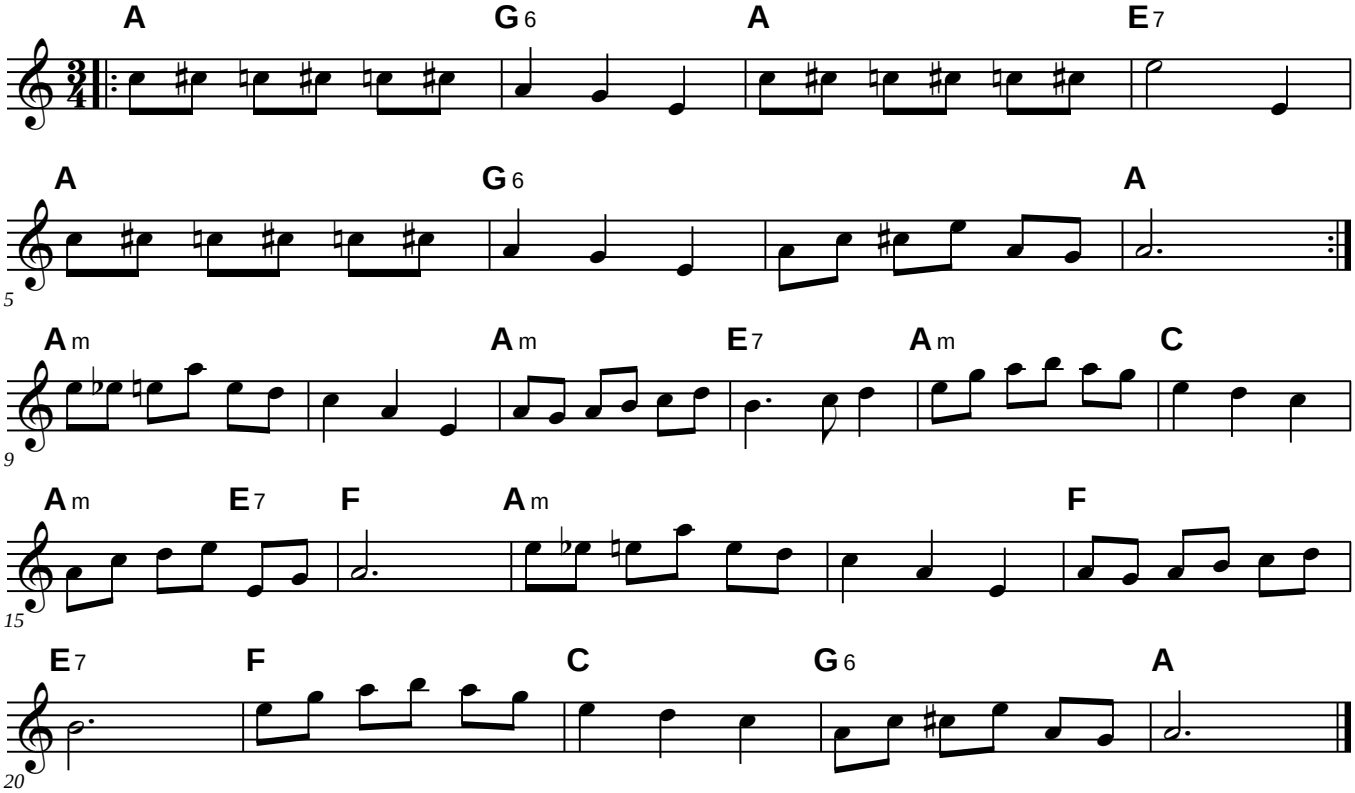


"The only problem with putting up a what-not shelf is that sooner or later you're bound to get what-nots."
-- my mom, Susan Terry

# The Wood Duck

Fried de Metz Herman 1978

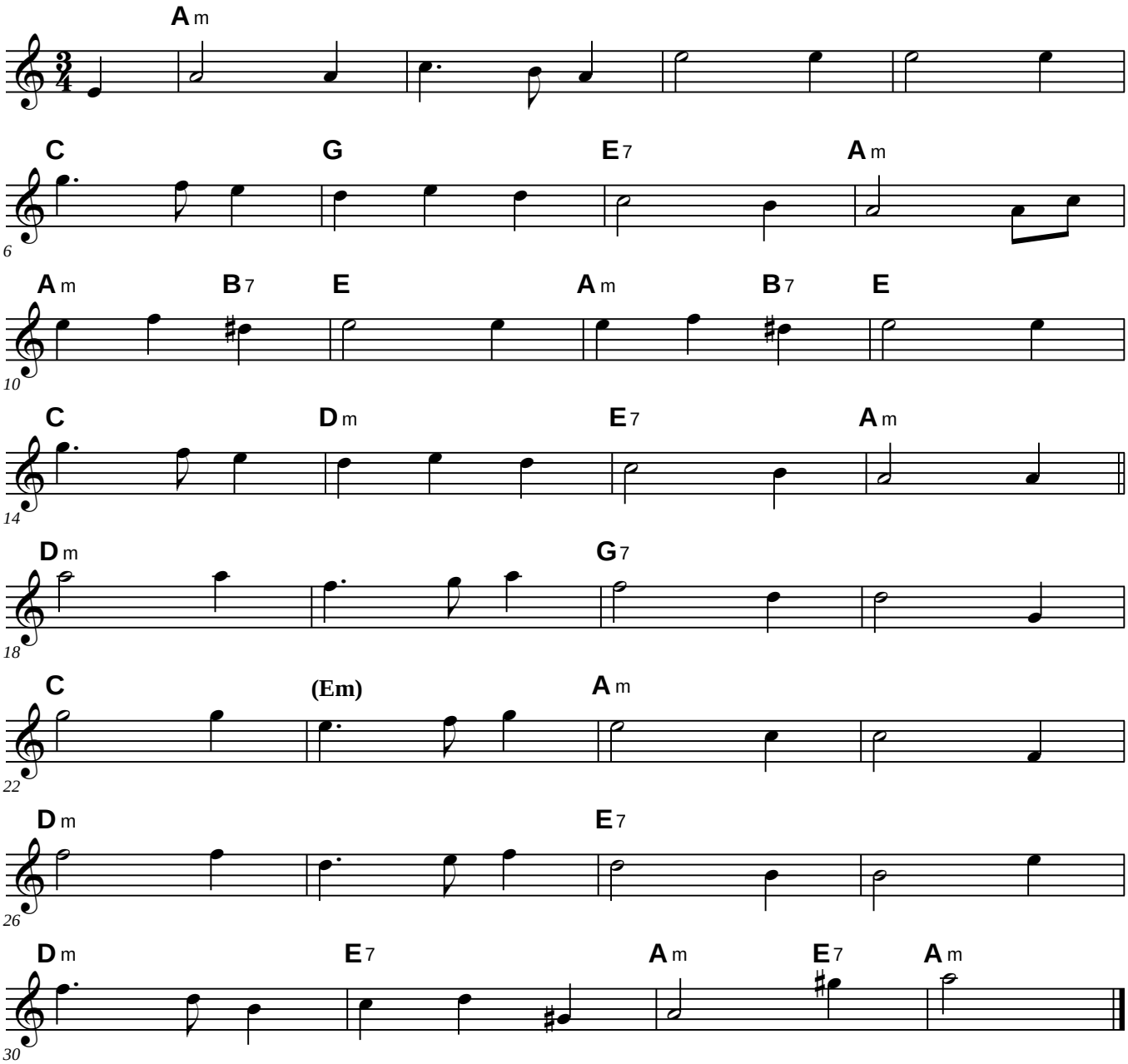

# Yunogo - The Two Russian Captains

Bill Quern

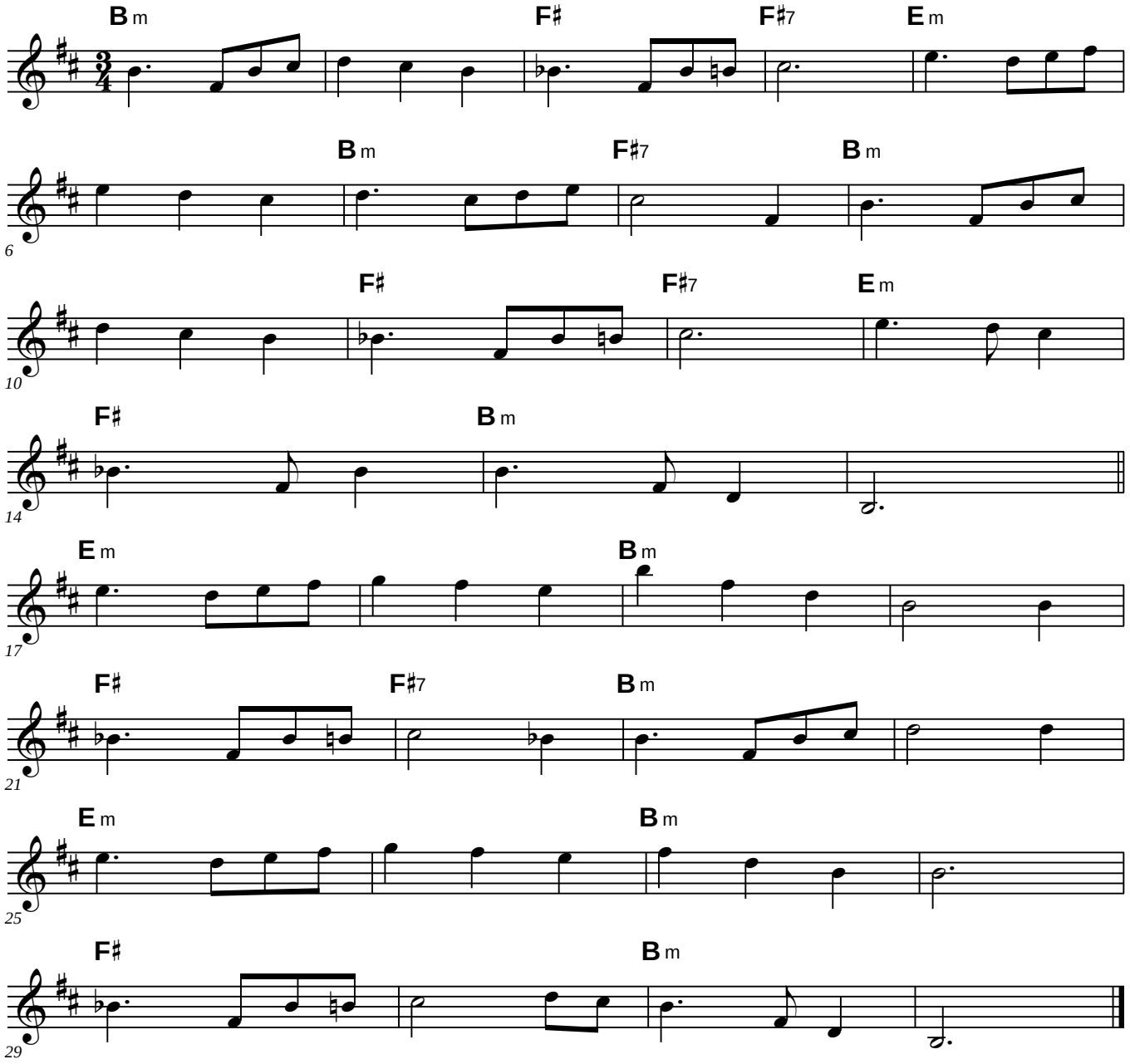

# Zisook's Schottische
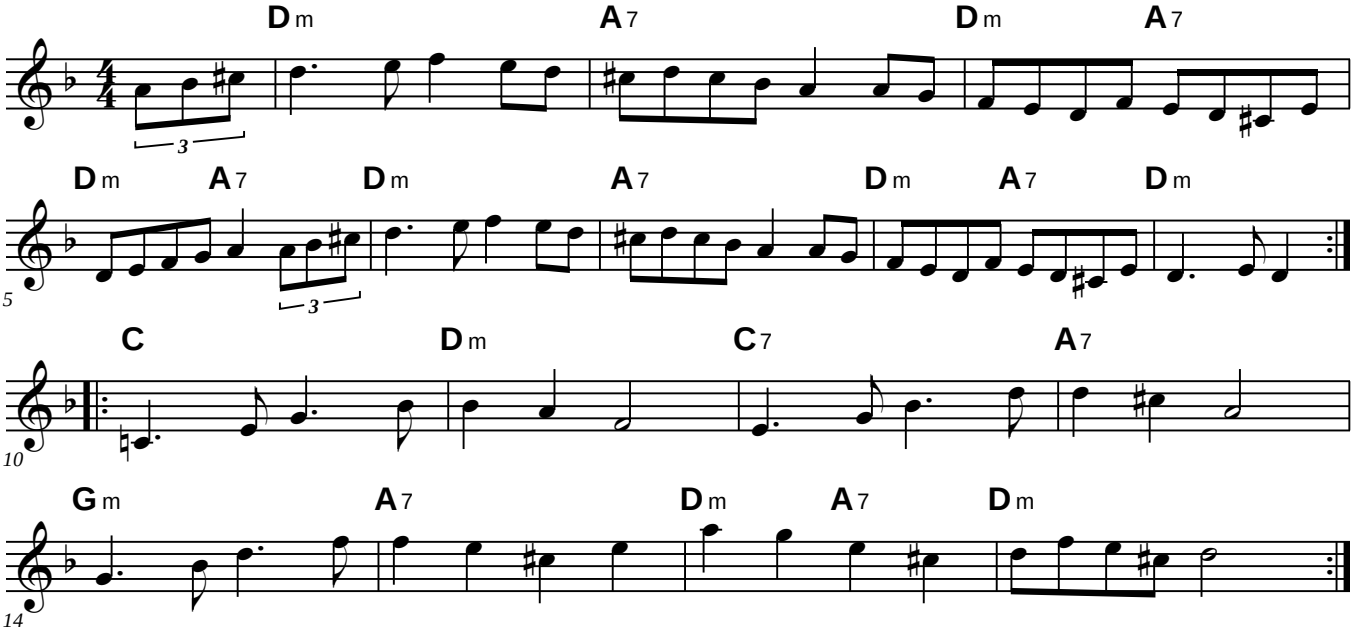
Bill Quern 2001